Guernsey BREEDERS' JOURNAL

MARCH 25, 1989

ALL-AMERICAN/SIRE ISSUE

Unanimous All-American and Unanimous Junior All-American Summer Yearling Heifer
Boehles Frank Farin

All-American and Unanimous Junior All-American Four-Year-Old Cow
Penn Del Vicuvius Glenna

All-American and Unanimous Junior All-American Intermediate Yearling Heifer
Maple Lane Fayette Angel

0072041 UNIVM
SERIALS PROCESSING DEPT
UNIV MICROFILMS INT
300 N ZEEB RD
ANN ARBOR MI 48106

Young Sire-Proving Groups Directory / Northeast Convention Directory

IT'S YOUR MONEY

DAN BA LEE CHOICE FUTURE
1/89 PD +$101 +1,060M -.19% +25F (83% Rpt.)
Protein +$82 -.17% +16P (82% Rpt.)
Cheese-Yield +$67 +41 CFP
PDT +0.2 (76% Rpt.) PTI +165
Pedigree: Choice X Domino

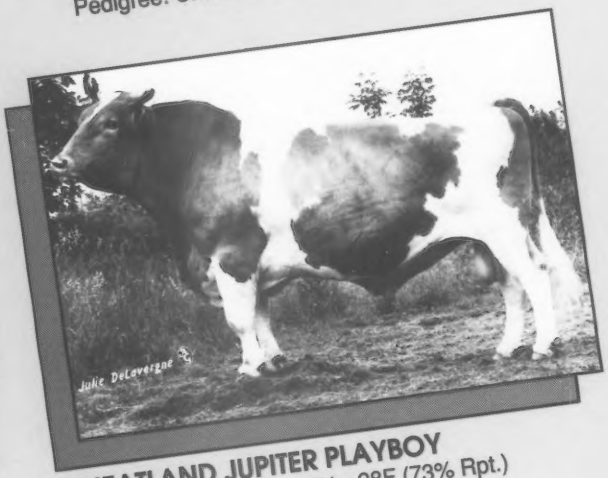

WHEATLAND JUPITER PLAYBOY
1/89 PD +$97 +907M -.11% +28F (73% Rpt.)
Protein +$84 -.12% +17P (72% Rpt.)
Cheese-Yield +$74 +45 CFP
PDT +1.9 (72% Rpt.) PTI +191
Pedigree: Jupiter X Choice

Allied Genes offers a lineup full of total performance.

If it's total performance you're looking for, Allied Genes can offer you a lineup full of both production and type along with high repeatability.

FUTURE added over 75 daughters to his proof in January and is now over +1,000 PDM and is also plus for type. He does a lot of things right for the Guernsey breed.

The **FUTURE** daughters are tall, strong, deep-ribbed and dairy with fine udder attachments and strong center support. The **FUTURE** looks bright!

PLAYBOY is a popular son of Jupiter that makes some fancy offspring. Dairymen especially love the extremely wide **PLAYBOY** rumps, great rear udders and excellent feet and legs. You can also expect the **PLAYBOY** daughters to be tremendously strong and open-ribbed.

PLAYBOY is the one to choose for lots of production along with beautiful, showy type.

For the latest sire summary information on all of the Allied Genes Guernseys, be sure to contact the representative in your area. And, don't forget to check out **FUTURE** and **PLAYBOY** if you're looking for total performance.

Noba INC. "Quest for Excellence"

NOBA, Inc.
P.O. Box 607
Tiffin, OH 44883
(419) 447-6262

SIRE POWER, Inc.
R.D. #2
Tunkhannock, PA 18657
(717) 836-3168

KABSU
1401 College Ave.
Manhattan, KS 66502
(913) 539-3554

In the Western States: **U.S. GENES,** 3924 Starlite Dr., Ceres, CA 95307, (209) 538-0805

ALLIED GENES
NOBA TIFFIN, OH · SIRE POWER TUNKHANNOCK PA · KABSU MANHATTAN KS

All-American Appeal

All-American Sr. Two-Year-Old Cow
LAND OF LIVING BIG T NECTAR
2-08 Proj. 305D 2X 17,760M 868F Act.

All-American Three-Year-Old Cow
GUERNDALE BUTCHS CAROL (EX-92)
3-01 342D 2X 21,190M 4.9% 1,040F 3.5% 741P

All-American and
Jr. All-American Senior Calf
LAND OF LIVING JACK RUFFLES

Res. All-American and Res. Jr.
All-American Summer Yrl. Heifer
LAND OF LIVING JAKE ALLEGRO

Additional All-American Achievements

All-American Jr. Best Three Females; All-American Exhibitor's Herd;
HM Jr. All-American Jr. Yrl.; Hm All-American 4-year-old cow.

Many thanks to the special talents of Greg Butler, Marysville, Ohio and Kenton Baird of Ontario, Canada, who have been a great asset to our show team for the past several years.

John & Bonnie say," It is good to win these awards and even better to have bred three of them.

LAND OF LIVING

THE AYARS
JOHN AND BONNIE, OWNERS
Eli, Austin and Lucas – Future Breeders
4381 Rosedale Rd., Mechanicsburg, OH 43044
Telephone (614) 857-1273

An All-American Review

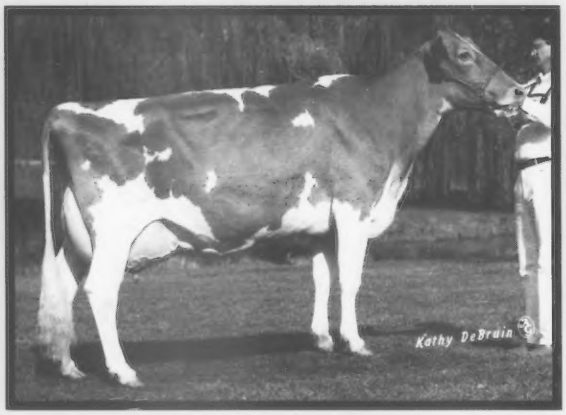

All-American and Unanimous Junior All-American Four-Year-Old Cow

PENN DEL VICUVIUS GLENNA
(EX-94 @ 4-06)

3-00 343D 2X 18,210M 4.6% 845F 3.3% 609P
4-02 347D 2X 24,786M 4.6% 1,142F 3.5% 863P

Grand Champion 1987 NGS-Harrisburg, NGS-Louisville and 1988 NGS-Madison, NGS- and NJS-Louisville. 1987 All-American Three-Year-Old Cow. Owned by Emily.

Reserve Junior All-American Junior Yearling

COFFEY FARM FAYETTE REVA

First, NJS-Louisville; third, NGS-Madison; 7th, NGS-Louisville; first, jr. champion, KY State Fair Junior Show; second, KY State Fair. Owned by Andrea.

Honorable Mention All-American Summer Yearling

BRANSTETTERS FAYETTE ADA

Second, NGS-Madison; third, NJS-Louisville. Owned by Emily.

HM All-American and HM Junior All-American Summer Yearling

BRANSTETTERS FAYETTE MAGGIE

First, NGS-Madison, KY State Fair; second, NJS-Louisville. Owned by Andrea.

Junior All-American Int. Yrl. Nominee

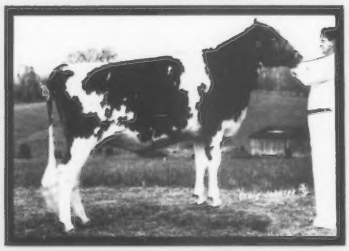

BRANSTETTER TOP HORNET DARLA

Third, NGS-Madison; fifth, NJS-Louisville; seventh, NGS-Louisville; first,jr. champion KY State Guernsey Show.

We are very proud of our All-American and Junior All-American honorees. The Branstetter junior best three females group, consisting of "Maggie," "Ada" and "Darla," was an All-American nominee.

BRANSTETTER DAIRY
FOWLER BRANSTETTER FAMILY
P.O. Box 221, Edmonton, Kentucky 42129
Telephone (502)432-5184

The American Guernsey Association
And Golden Guernsey, Inc.
P.O. Box 666
7614 Slate Ridge Blvd.
Reynoldsburg, OH 43068-0666
Telephone (614) 864-2409
FAX (614) 864-5614
Office Hours 8:00 a.m. - 4:30 p.m. EST
Monday through Friday

Officers And Directors

President—Ralph Turley, 1030 Marion Avenue, Mansfield, OH 44906, (419) 756-2571. District 2 (OH, PA) '89.

First Vice-President—Phil Tennis, Route 3, Box 35, Hayward, MN 56043, (507) 256-4256. District 5 (IA, KS, MN, NE, ND, SD) '91. Marketing Committee Chairman

Second Vice-President—Myron Erdman, RR 1, Box 85, Cheona, IL 61726, (815) 692-3090. Director At-Large, '89. Records Committee Chairman

David Bolin, Route 2, Box 15, Clarksville, IA 50619, (319) 278-4288. Director At-Large, '91. Promotion - Information Committee Chairman

George W. Fowler, Sr., Route 1, Box 516, Saluda, SC 29138, (803) 445-8273. District 6 (AL, AR, FL, GA, LA, MS, MO, NC, SC, TN, VA) '89.

Robert Holcomb, RD 1 Box 534, Greene, NY 13778, (607) 656-9742. District 1 (CT, DE, ME, MD, MA, NH, NJ, NY, RI, VT, WV) '90.

Joe "Scottie" Payne, 4014 Saddler Lane, Vale, OR 97918, (503) 473-2175. District 7 (AK, AZ, CA, CO, HI, ID, MT, NM, NV, OK, OR, TX, UT, WA, WY) '92.

Weldon A. Peterson Sr., N10241 County W, Malone, WI 53049, (414) 795-4117. District 4 (WI) '90.

Lee Riggs, 1161 Volkman Road, Evansville, IN 47711, (812) 867-5035. District 3 (IN, KY, IL, MI) '92.

Administration

Executive Secretary-Treasurer—Erick A. Metzger

Office Manager—Arlene Crosser

Accounting—Mike Ousley, Head Accountant
Belinda Stead, Assistant

Appraisal—Joint Type Coordinator,
Allen D. Meyer, 1273 Meyer Lane, West Fargo, ND 58078, (701) 282-3913.

Records Department—Arlene Crosser, Director
Sheri Kohler - Blood Typing/Type Traits Appraisal Young Sire Coordinator
Missy Kohler - Herd Register Coordinator
Ida Albert - Records Department Assistant

Guernsey Marketing Service
Karla Stockli, Mark Newbill

Information—Sondra Stern, Director

Administrative Assistant—Michelle Holbrook

Extension

Matt Hendel, 2700 56th Street NW, Bldg. 2, Apt. 3, Rochester, MN 55901, (507) 280-9261 (IA, MN, ND, SD)

Arnold Knight, Wisconsin GBA Executive Secretary, Route 2, Markesan, WI 53946, (414) 394-3027.

Alan P. Kozak, P.O. Box 257, State College, PA 16801, (814) 234-4330, (PA).

Leslie Peckham, 825 Robert Street, Fort Atkinson, WI 53538, (414) 563-3032, (AR, IA, KS, MN, MO, NE, ND, OK, SD, WI).

Edward J. Wright, 10540 Gratiot Road, Saginaw, MI 48603, (517) 781-2967, (IL, IN, KY, MI, OH, Western WV).

Consultants

Nancy Hjetland, 2030 Simms, Topeka, KS 66604, (913) 273-0479, (KS and NE)

Hans Leuthold, 2470 McCorick Loop, Tillamook, OR 97141, (503) 842-4310, (CA, ID, OR, WA)

Michael Sprick, Route 1, Box 172A, New Haven, MO 63068, (314) 459-6564, (MO)

Guernsey BREEDERS' JOURNAL

MARCH 25, 1989

Diedra A. Johnson, Managing Editor
Lisa Knapp, Associate Editor; Sondra Stern, Assistant Editor

IN THIS ISSUE

Volume 157, Number 2

FEATURES

1989 Nominees for the AGA Board of Directors 7
1989 National Convention Committees 8
All-American Contest Results 18
Junior All-American Contest 24
Northeast Convention Directory 57
Notice of the 112th Annual Meeting 6
Sire Registration Activity 17
Today's Active-AI Sires 10
Young Sire Proving Directory 43

Shows

Maryland State Fair 29
Oregon State Fair 29
Texas State Fair 30
Texas Junior State Fair 30
Tulsa State Fair 30
Tulsa Junior State Fair 31
Virginia State Fair 31
Virginia State Fair Junior Show 32
Western Washington Fair 32

Meetings

Arkansas 32
Kentucky 32
Oklahoma 33

DEPARTMENTS

Staff Comments 6
Breeders Request Penalty 14
Fee Changes 15
Statement of Ethical Standards 15
Obituaries 23
New Prefixes 92
Dairy Shrine Awards 98
We Believe In Guernseys 99
Behind The Barn 99
Herd Register Fee Schedule 104
Genetic Recovery Agents 104
Appraisal Schedule 104
Advertisers' Index 105
Calendar 105

About The Cover

The 35th All-American and 15th Junior All-American results are out! Decorating this issue's cover are the three unanimous winners in the 1988 contests. The only unanimous winner in both contests was the summer yearling entry from Tamara Lynn Sack of Baldwin City, Kansas, Boehles Frank Farin. Two All-Americans, the four-year-old cow and intermediate yearling heifer also earned unanimous Junior All-American honors. They are Penn Del Vicuvius Glenna shown by Emily Dawn Branstetter of Edmonton, Kentucky, and Maple Lane Fayette Angel owned by Travis Smith Lindsey of Hoopeston, Illinois. For more details see the All-American and Junior All-American summaries on pages 18 and 24, respectively. *Photos by Julie DeLavergne and Kathy DeBruin.*

Subscription Rates: $10 (US) per year, $25 (US) for three years in the United States and Canada; $11 (US) outside United States and Canada; $30 first class mail in United States; foreign airmail subscription rates on request. Microfilm subscriptions available.

Postmaster: Send address changes to Guernsey Breeders' Journal, Carol Curry, Circulation Manager, 7614 Slate Ridge Blvd., P.O. Box 666, Reynoldsburg, OH 43068-0666. When changing your subscription to a new address, please give the old address and zip code as well as the new.

Second class postage paid at Reynoldsburg, OH 43068 and at additional mailing offices.

Guernsey Breeders' Journal (ISSN 0017-5110) is published monthly except January and July.

Closing date for advertising and editorial information is 55 days preceding publication. Each issue is mailed approximately 10 days prior to publication date. Advertising rates upon request. Mail to Guernsey Breeders' Journal, 7614 Slate Ridge Blvd., P.O. Box 666, Reynoldsburg, OH 43068-0666. (614) 864-2409.

Notice of the 112th Annual Meeting to the Members of the American Guernsey Association

The 112th annual meeting of the American Guernsey Association (AGA) will be held at the Rochester Marriott-Thruway Hotel, Rochester, New York, at 7:45 a.m. on Monday, May 22, 1989.

The business of the meeting will be the election of members to the board of directors, the reports of the president and the executive secretary-treasurer, recommendations of the board of directors and other matters relating to the AGA and its activities.

Ballots for the election of members to the board of directors and a brief resume relating to the nominees will be mailed to active members at least thirty (30) days prior to the annual meeting.

Ballot A is for the election of a director for District Two. These ballots are mailed to and may only be used for voting by active members living in the states of Ohio and Pennsylvania.

Ballot B is for the election of a director for District Six. These ballots are mailed to and may only be used for voting by active members living in the states of Alabama, Arkansas, Florida, Georgia, Louisiana, Mississippi, Missouri, North Carolina, South Carolina, Tennessee and Virginia.

Ballot C is for the election of a Director At-Large. All active members will be eligible to receive this ballot.

The bylaws require the use of ballots in the election of directors and adoption of Amendments to the Constitution and Bylaws. Proxies may not be used for these purposes.

In order to be counted, each ballot must be returned in the envelope provided. **The envelope must be signed by the voting member before delivery.** As stated in the constitution, "Active members not attending the Annual Meeting may vote by mailing their ballots to the Executive Secretary for delivery to him to the home office no later than 10 days prior to the Annual Meeting or to the Election Committee at the place of the Annual Meeting, providing that no such ballots shall be accepted by the Election Committee later than noon of the day prior to the Annual Meeting, and these ballots shall be counted with the ballots of active members present and voting during the Annual Meeting."

A proxy ballot blank will be enclosed for the active members convenience. Both the signed-and-sealed ballot envelope and the signed proxy should be placed in the postage-paid envelope and submitted by return mail to the Executive Secretary-Treasurer, American Guernsey Association, P.O. Box 666, Reynoldsburg, Ohio 43068-0666. **Do not place proxies in ballot envelope.** Ballots mailed to the home office are to be received by Friday May 12, 1989.

In the event that a voting member is unable to attend the meeting, he may submit his proxy by mail for the purpose of having a vote cast in his behalf on all matters for which he would be entitled to vote if personally present. The sealed ballot envelope and proxy can be mailed in an envelope or hand delivered to the Chairman of the Election Committee, the American Guernsey Association, 5257 W. Henrietta Road, P.O. Box 9912, Rochester, New York 14623. Hand delivered ballots or ballots mailed to the national convention site must be received by noon on Sunday, May 21, 1989.

Erick A. Metzger

Staff Comments

January 1989 Sire Summaries

The January 1989 USDA sire summaries have been calculated, and the Guernsey breed has continued to experience genetic gains. Consider the following facts about the active-AI list.

1. Six of the top 13 bulls are new to the list in the past year.
2. Twenty bulls are +100 PD$ or more, as compared to 15 one year ago.
3. Fourteen bulls are +1,000M or more as compared to eight one year ago.
4. The top six PTI bulls have five different sires and six different maternal grandsires.
5. Five of the top eight PTI bulls have repeatabilities over 75 percent.

Why are these facts important to Guernsey breeders? First, they show that newer, better genetics are surfacing rapidly. Second, these bulls have diverse pedigrees which keeps the genetic base broad and concerns of in-breeding to a minimum. Third, these bulls can be used with confidence because of their high repeatabilities.

Five Years of Progress

In July 1989, the Animal Model genetic evaluations will be used to calculate genetic estimates. The genetic base for calculations will be updated also. The current base (PD82) was first used for the January 1984 sire summaries. The following chart shows the progress made in the Guernsey active-AI average, based on predicted difference (PD) for milk, butterfat and protein, since January 1984.

The progress has been steady during these five years with the largest gains being made from January 1986 to July 1986 and January 1987 to July 1987. It is also interesting to note that seven different bulls have been ranked first for PTI in the last eight sire summaries.

While the active-AI list is one measurement of genetic progress, the average PD's of the top 10 active AI-bulls is another important measure since these bulls are used more than the bulls ranked lower. The following chart shows the averages of the top 10 active-AI bulls for each sire sum-

Table 1. Guernsey active-AI average for the past five year.

Summary date	Average Predicted Difference Milk	Fat	Protein	Number of bulls	Bull Ranked Number One
1-89	862	34	22	37	Lincrest Telestar Buttermost
7-88	848	34	21	36	Kellogg E Choice Pender
1-88	789	31	20	39	Bettswards Telestar Victory
7-87	756	29	19	31	Bettswards Telestar Victory
1-87	699	26	15	32	Valley Oaks Jeans Jetstar-Twin
7-86	669	24	13	33	Idle Neer Rondas Hornet
1-86	588	20	12	36	Dutch Mill Telestars Fayette
7-85	579	19	11	34	Welcome Choice Admiral
1-85	549	18	-	31	Welcome Choice Admiral
7-84	513	17	-	32	Welcome Choice Admiral
1-84	469	15	-	33	Welcome Choice Admiral

Page 8

1989 Nominees For The AGA Board of Directors

Following the 111th annual meeting, President Ralph Turley of Mansfield, Ohio, appointed the nominating committees in accordance with the AGA Constitution and Bylaws. The committees which determined the director nominees for the election at the 112th meeting on May 22, 1989 in Rochester, New York, are as follows. Director District Two - Lee Kohler of Baltimore, Ohio, chairman; Kenton Sherman of Bellevue, Ohio, and Joseph Ferris of New Wilmington, Pennsylvania. Director District Six - Dave Cochard of Union, Missouri, chairman; Francis Martin of Liberty, South Carolina, and Clarence Miller of Huntsville, Arkansas. Director At-Large - Myron Erdman of Chenoa, Illinois, chairman; W. Lee Moore of Plano, Texas, and Myron "Mike" Lancaster of Lynden, Washington.

District Two

All active members of District Two may vote for the nominees for the district two directorship which represents the states of Ohio and Pennsylvania. The nominees for the four-year term are William Cannon of Hermitage, Pennsylvania, and Ralph Turley of Mansfield, Ohio.

William Cannon *Ralph Turley*

William Cannon

East Hill Guernsey Farm in Hermitage, Pennsylvania, is home to William Cannon and his wife Nancy. Together, they operate the 110-Guernsey operation.

The 55-cow herd boasts a rolling herd average of 11,123 pounds of milk, 518 pounds of butterfat and 390 pounds of protein. Feed for the Guernseys is produced on the 300-acre farm and they are bred to top AI bulls and Mid-Atlantic Guernsey Sires (MAGS) young sires.

In addition to operating a Golden Guernsey dairy, Cannon, the current president of Pennsylvania's GBA has served for a total of seven years on board of directors. He has also served on the county board of directors for a total of six years, three of which he spent as president. Cannon has been active in the Pennsylvania Farmers' Association and on the County Extension Committee.

The 16-year 4-H leader is a member of the Presbyterian Church, where he has served as a church elder for seven years.

Ralph Turley

The president of the American Guernsey Association (AGA), Ralph Turley was born in Pickerington, Ohio, and is currently the manager of Raemelton Farm Dairy in Mansfield, Ohio. The dairy's 24 Guernseys are currently enrolled in the AGA's TPE program.

Chairman of the youth/promotion/journal committee for the three years, Turley has served as past president for both the Ohio GBA and the Ohio Purebred Dairy Cattle Association. He is a former herdsman of Graceland Farms and has been the official judge at state and national shows, as well as the Royal Easter Show in Sydney, Australia. He has assisted with intercollegiate judging contests and been active in the export of cattle and the establishment of dairy cattle health programs in Ohio.

Last fall, Turley exhibited Raemelton Fashion Kandy, winner of the 1988 Guernsey Gold Futurity. She is a Very-Good Raemelton Deacon Fashion daughter.

Turley's wife Martha is presently the Ohio GBA executive secretary-treasurer.

District Six

Only active members of District Six may vote for the nominees for the district six directorship which represents the states of Alabama, Arkansas, Florida, Georgia, Louisiana, Mississippi, Missouri, North Carolina, South Carolina, Tennessee and Virginia. The nominees for the four-year term are William McGee of Starkville, Mississippi, and E. Cline Brubaker of Rocky Mount, Virginia.

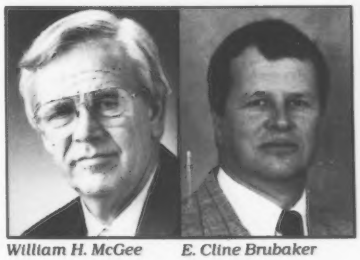

William H. McGee *E. Cline Brubaker*

William H. McGee

William H. McGee of MacToc Farm in Starkville, Mississippi, is the management coordinator of the Mississippi State University's experimental station herds, which sport a number of dairy breeds. McGee states, "I love all breeds. Each has good and bad points. All should work together where common interests exist... Above all else, we must be honest in self evaluations in order to make progress."

The university TPE herd of 30 had a January 1989 RHA of 12,462M 4.8% 603F 3.7% 462P, while McGee's own seven Guernseys averaged 15,457M 4.7% 728F 3.7% 565P.

Once owner of over 300 Guernseys on CusGee Farm, McGee now farms in partnership with his son David. He was honored with the 1971 Outstanding Young Farmer Award from the local Jaycees and, in 1977, was named Outstanding Dairy Farmer of the Year by the local Chamber of Commerce. He is also a five-year recipient of the Progressive Breeder Award from the Holstein Association.

Civic activities have led McGee to leadership offices in the MidSouth Animal Breeder's Co-Op, one of Select Sires' member; Mississippi Holstein Association; American Dairy Association of Mississippi; the local Agriculture Soil Conservation Service; American Dairy Science Association and National Mastitis Council. In addition, he is a past president and current member of the Oktoc Community Club and past chairman and current member of the Deacon Body of the Faith Baptist Church.

E. Cline Brubaker

E. Cline Brubaker owns and operates Blackwater Valley Farm in Rocky Mount, Virginia, with the help of his wife Mary Lee and daughter Amanda. Past president of the Virginia GBA, Brubaker has held that same office for the Rocky Mount Young Farmers, Franklin County DHIA and Franklin County Select Sires. He has also held posts as the Agriculture Soil Conservation Service (ASCS) county committee chairman, director of Old Dominion Division of Dairymen Inc. and Franklin County Farm Bureau and chairman of Virginia Milk Quality Council.

A participant and administrative committee member of the Mid-Atlantic Guernsey Sires (MAGS) young sire-proving program, Brubaker is an active member of Select Sires' Young Sire-Sampling program. Over one-third of the heifer calves born on the farm during 1987 and 1988 resulted from young sire matings. In addition, Brubaker has enrolled the 88-cow herd in the AGA's Total Performance Evaluation (TPE) program.

Brubaker is a 1966 dairy science graduate of Virginia Polytechnic Institute and State University. He has earned notoriety as the Southeast

Page 8

NOMINEES from page 7
Field Area's 1976 Outstanding Young Guernsey Farmer, Virginia Young Farmers' 1975 Outstanding Young Farm Family and the Old Dominion Division of Dairyman Incorporated's 1974 Outstanding Young Dairyman.

Director At-Large

All active members of the American Guernsey Association may vote for the nominees for the at-large directorship. The nominees for the three-year term are Truman Weaver of Goshen, Indiana, and James Fish of Hickory Corners, Michigan.

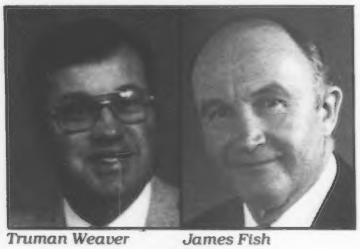

Truman Weaver *James Fish*

Truman Weaver

Truman Weaver is the patriarch of the 1988 Indiana State Dairy Association Dairy Farm Family of the Year and 1985 Elkhart County Farm Family. He resides on Yellow Creek Farm in Goshen, Indiana, with his wife Elnora and their sons, Burnell and his wife Shanda; Lonnie and his wife Lisa, and Murray. The entire family helps maintain the 125 registered Guernseys. In January 1989, the 58-cow TPE herd produced a rolling average of 15,580M 4.7% 729F 3.5% 543P.

This 21-time Gold Star Breeder bred and developed Yellow Creek Choice Blossom, a 92-point Gold Star Dam and former world record-holder for milk production. In addition to her outstanding record of 6-0 305D 3X 37,860M 1,537F 1,099P, "Blossom" has produced many offspring — high-selling daughters and sons in AI. The most notable of these are Yellow Creek Telestar Bouquet, a high-seller in the Olympic View Invitational Sale and Yellow Creek BT Bionic, currently at Select Sires Inc. of Plain City, Ohio.

A member of Lake Central Guernsey Sires (LCGS), Weaver is a Journal contract advertiser, president of the Indiana GBA, Elkhart County DHIA and Elkhart County Dairy Association and participates in the Equity program. His other civic activities include Sunday school teacher, Chorister and member of the men's quartet of the Yellow Creek Menonite Church.

James A. Fish

James A. Fish and his wife Alice reside in Hickory Corners, Michigan, on Lockshore Farm. Their 60-cow Guernsey herd maintains a rolling herd average of 13,308M 4.4% 580F 3.5% 460P on the 860-acre farm and is enrolled in the AGA's TPE and Lake Central Guernsey Sires (LCGS) programs.

Fish has experience serving on the AGA board of directors, as vice president and chairman of the type committee during the late 1960s.

Other directorships include Farm Bureau, Dairy Shrine, World Dairy Expo, Michigan PDCA, Michigan GBA, United Dairy Industry of Michigan, Kalamazoo Creamery Company and Independent Cooperative Milk Producers' Association.

National shows are another familiar arena for Fish, having judged national shows in Columbus, Ohio; Madison, Wisconsin; Puyallup, Washington; San Francisco, California, and Louisville, Kentucky. He has traveled abroad to judge the Royal Winter Fair in Canada and the Royal Easter Show in Australia. The 1986 Michigan Dairy Farmer of the Year has also earned premier breeder status at national and state shows.

STAFF COMMENTS from page 6
mary since January 1984.

Table 2. Average of the top 10 active-AI bull since January 1984.

Summary date	Predicted Differences for Milk	Fat	Protein
1-89	1,098	48	31
7-88	1,088	47	32
1-88	1,076	43	30
7-87	1,023	37	26
1-87	887	32	21
7-86	872	30	21
1-86	877	30	22
7-85	865	30	24
1-85	777	28	-
7-84	733	27	-
1-84	715	25	-

The top 10 active-AI bulls have also shown steady improvement. The largest single increase occurred between January 1987 and July 1987. In fact, since January 1987 the average of the top 10 bulls has increased faster than the active-AI average. Before January 1987 the active-AI average was increasing faster than the average of the top 10 bulls. This is further proof of the rapid genetic progress that is being made.

AI-Sampled Young Sires

The Guernsey breed received first summaries on 25 AI-sampled young sires in January. They averaged +542M -.05% +18F +60PD$. When these bulls were sampled in late 1984 and early 1985, the active-AI averages were +513M -.06% +17F +56PD$ and 549M -.06% +18F +60PD$, respectively. Once again, the average AI-sampled young sire performed as well or better than the average active-AI sire available at the time of sampling.

Impact of the Regional Sampling Groups

The regional young sire-sampling programs continue to have a tremendous impact on the Guernsey breed. Fourteen bulls proven through these groups are on the current active-AI list. This group includes the breed's number-one PTI bull, Lincrest Telestar Buttermost as well as five other bulls ranked in the top 11.

Overall, the four young sire-proving groups have proven 96 bulls. Twenty-eight of these bulls have been returned to active-AI service. This success is due to the combined knowledge and cooperation of Guernsey breeders and AI organizations. A continued aggressive commitment to young sire-sampling is needed from Guernsey breeders and AI organizations to keep this rapid pace of genetic improvement.

Erick A. Metzger

1989 National Convention Committees

General Chairman-Carol Wetherwax & Frank Wiley

Finance-Chairman, Frank Wiley, Donald Bay, Richard Church, Robert Holcomb, Craig Alexander, Bill Peck, Otis Wightman, Terry Martin

Transportation & Tours Chairman-Nick & Helen Kuslyk, Mr. & Mrs. Stewart Parnell, Homer Titus, Ron Wetherwax, Dennis Ditch

Registration & Reservation-Chairman, Nickie Wiley, Barbara Nedrow, Ruth Ditch, John & Joan Tarbox, Ed & June Scott

Hospitality & Decoration-Chairman, Mary Titus, Sharon Littlefield, Marguerite Tooley, Marjorie Kuklyk, Ethel Holcomb Margaret Fleming

Publicity & Advertising-Chairman, Sharon Baldwin, Sharon Fleming, Gloria Basse

Crafts-Pat Ripley, Eleanor Calhoun

Youth & Queen Contest-Joyce Church, Joan Seager, Cristel Ripley Axtell, Cheryl Church

Welcoming Committee-John Calhoun, Mr. & Mrs. Robert Holcomb, Mr. & Mrs. Harold Alexander, Otis & Norma Wightman

Cattle Sales-Paul Fleming, Ed Wright, Richard Merritt, Kevin Nedrow, Roland Ripley, Dennis Ferguson, Tom Ripley

History-Craig Alexander, Joe Pendergast, Don Bay, Walt Clark

Exhibitors-Mr. & Mrs. Lawrence Hooker, Richard Church, John Calhoun

Dairy Bowl-Pat Coon, Kathy Littlefield.

National Convention & Heifer Sales

May 22, 1989, Ontario County Fairgrounds, Canandaigua, New York

A Preview of Things to Come

Her Pender Sells

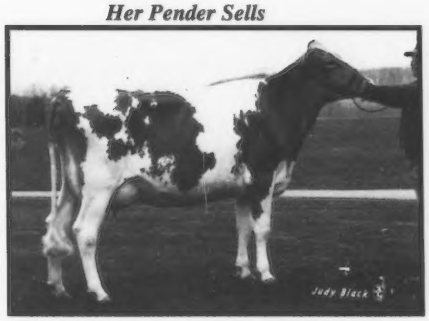

LEBANON VALLEY STAR ELSIE (EX-92) GSD
1/89 CI: +912M +41F +$117 +26P +$112CY, CIT +3.0, CPI +262 *Number 85 in the breed for CPI*
4-04 362D 22,567M 5.1% 1,146F 3.4% 760P
1988 PA High Cow for Fat
MCD +6,073M +332F +186P. By Telestar. Her December 1988 Pender ET sells. Two sons, an Agni and a Pender are to be A.I. sampled. The next dam is an 88-point GSD with over 100,000M lifetime. *Lebanon ValleyFarms, Annville, PA.*

Two of Her Daughters Sell

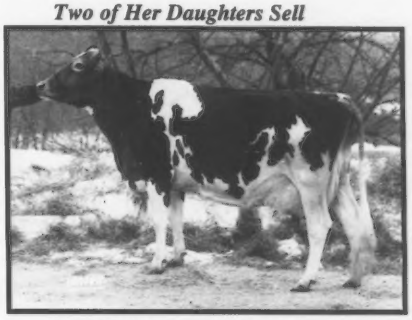

FALCONS CYCLONE MAXIE (EX-92)
3-04 314D 17,730M 4.2% 742F 3.4% 608P
MCD +2,265M +27F +45P. By Brooknook Cyclone. Her VG-88 Big Tex daughter sells one-month fresh. She made 2-02 305D 14,340M 3.9% 561F 3.4% 482P. Maxie's May 1988 Fayette daughter also sells with January GI: +649M +19F +$68 +17P +$60CY, CIT +2.5, CPI +158. Their grandam is VG-89 with 657F. *H.S. Dunning, Walpole, NH*

This 1988 HM All-American Sells

CHURCHOLM FAYETTE SNOW CAYLA
1/89 PI: +411M +16F +$48 +8P +$39CY, CIT +1.3, CPI +102 GI: +440M +19F +$54 +9P +$45CY. She completes three generations of All-American nominees. By Fayette, her grandam is EX-91 with 699F. *Sheryl Church, Freeville, NY.*

A June 1988 Victory daughter with GI: +1,171M +$134, CIT +2.3, CPI +279, sells from Marfred Ron Nadia (EX-90) who made 1-10 365D 26,830M* 5.0% 1,329F*. Next dam is VG-84 with 795F. *Nadia Syndicate, Clifton Springs, NY.*

A Victory sells from Tag Lane Senor Ballerina (VG-88) with 1/89 CI: +981M +37F +$115 +24P +$102CY, CIT +1.9, CPI +236. The EX-91 GSD grandam has 4-04 329D 21,780M 4.6% 1,009F 3.3% 719P DHIR. *Todd Laesch, Bloomington, IL.*

An EX Fayette projected at 2-00 18,200M 720F ME sells due at saletime to Shenmont Agni Filmor-ET. The Premier dam made 649F. A July 1988 Ron from a VG-85 Gold Star Dam with 20,420M 930F 748P sells. The next dam is VG with four records over 782F. Also selling is an 87-point two-year-old Telestar bred to N P King-ET backed by a VG-84 top Hornet dam and a Very Good Sultan Gold Star grandam with 732F. *Coon Bros., Amenia, NY.*

Selling a high-indexing VG Admiral daughter from two generations VG cows with records over 856F and a first choice female from five pregnancies to Pride sell. *J. Kevin Nedrow, Clifton Springs, NY.*

A December 1987 Fayette sells from a VG-86 Hillcrest FJS BT Formal dam with 751F. Next dam is EX-90 with 18,830M 912F 665P. *Ronald Wetherwax, Wyoming, NY.*

Selling an August 1988 Victory from a Harmony Quantity Volcano two-year-old dam with an MCD of +2,793M +171F. Next dam is VG-87 with 707F. A Pride also sells from an Able two-year-old. Next dam is VG-84, GSD with 18,070M 834F. *Robert Gardiner, Gardiner, ME.*

Selling a September 1986 Victory daughter due in July to Land of Living Jennys Honor-ET. Her EX-94 Choice dam made 18,010M 744F. *Donald Holcomb, Greene, NY.*

...Watch for more information and consignment listings in next month's Journal!

Auctioneer	***Pedigrees***
Merv Leffler	Doug Wilson
5875 S-700, E. Marion, IN 46952	100 MBC Dr., Shawano, WI 54166
(317)674-4818	(715)526-2141

Sponsored By **New York Guernsey Breeders' Cooperative**

Managed By
Guernsey Marketing Service
Karla Stockli, Mark Newbill
7614 Slate Ridge Blvd., P. O. Box 666, Reynoldsburg, OH 43068-0666
Telephone (614)864-2409

Today's Active-AI Sires

The January 1989 sire summaries mark the last time genetic evaluations will be done based on Modified Contemporary Comparison (MCC) calculations. Starting in July, the new genetic evaluation procedure for sire summaries and cow indexes will be calculated by the Animal Model method. The beef industry sire evaluations have used an Animal Model for several years, so this system is not entirely new to bovine genetics.

The 37 Guernsey bulls which made the January 1989 active-AI list had an impressive showing with 19 bulls exceeding +200 for Production Type Index (PTI). No bull on the active-AI summary had a PTI value lower than +100. As happened six months ago, the top two bulls have PTI values over +300.

The production information shows 14 sires, two more than July's data, with a Predicted Difference for Milk (PDM) over +1,000 pounds. Fifteen sires had a Cheese Yield Dollar Value (CY$) over +100. The January 1989 active-AI sires have a predicted difference average of +862M +34F +$104, +22P +$93CY. This marks changes from January 1988 of +73M +3F +$7, +2P +$2CY.

Four WGS Graduates in Top Ten

The breed's new number-one PTI bull is Lincrest Telestar Buttermost. This Maurana Wis Telestar son out of a Welcome Choice Admiral daughter was number 11 on the active-AI list in July. His predicted difference of +1,398M +55F +$167, +33P +$146CY, PDT +1.1 and PTI of +318 ranks him first for Predicted Difference for Dollar Value (PD$), second for PDM, PDCY$, Predicted Difference for Fat (PDF), and fourth for Predicted Difference for Protein (PDP). Bred by the Rolly Lincoln family of Parma, Idaho, this bull is one of four bulls in the top 10 proven by Western Guernsey Sires (WGS). Semen is available from American Breeders Service (ABS).

Another ABS-owned bull is second on the active-AI list. Bettswards Telestar Victory, a Telestar son, was also second in July after being number one on the list in January 1988 and July 1987. His current proof is +1,302M +50F +$154, +34P +$141CY, PDT +1.8, PTI +310. Victory ranks first for PDP, second for PD$ and third for PDCY$.

First in the breed for PDCY$, PDF and percent butterfat with values of +148, +64 and +.23, respectively, is Harmony Quantity Volcano. Moving from fifth to third on the active-AI list, this Schwinghamer Farm Quantity son has the third-highest PD$ value of any bull on the active-AI list at +144. Volcano's PTI is +292.

Only four PTI-units behind Volcano with +288 is Wooded View Admirals Ideal. An Admiral son out of a Telestar dam, he is fourth for PD$, PDCY$ on the active-AI list. His January summary was +1,054M +52F +$142, +31P +$138, PDT +1.2, PTI +288.

With a PTI of +272, Wispride BT Arrow moves up two positions to fifth. He is also fifth for PD$ and PDF with figures of +139 and +48, respectively. Arrow is the only Co Hill Farms T H Big Tex son on the active-AI list. His maternal grandsire is Kellogg Minnies Choice.

The highest-ranking Zabels F W P Dixie son, jumps two on the list to appear at number six. "Dixie" has a total of four sons on the January 1989 list. Her Olympic View B Maverick son, Rozelyn D M Ernies Able, is another WGS graduate. He has a PDCY$ value of +133 and PDP of +33, both of which are the fifth highest of the active-AI bulls.

The next two active-AI sires are separated by three PTI-units. Vail-

Table 1. Production and Type Summaries For The 37 Active-AI Guernsey. Bulls. January 1989.

								Production Predicted Differences PD82								
Rank	Bull's Name	Reg. No.	NAAB Code	No. Hds.	No. Dtrs.	% Cull	% RIP	% R	Milk	%F	Fat	$$	Pct.	No. Hds.	No. Dtrs.	%R
1.	+Lincrest Telestar Buttermost	596990	29G863	30	38	***	61	59	+1398	-.07	+55	+167	94	29	37	59
2.	Bettswards Telestar Victory	595722	29G838	78	120	11	4	86	+1302	-.08	+50	+154	91	77	119	86
3.	Harmony Quantity Volcano	593564	14G186	169	434	14	38	94	+767	+.23	+64	+144	88	167	422	93
4.	Wooded View Admirals Ideal	597119	29G854	22	31	***	52	55	+1054	+.03	+52	+142	86	22	31	55
5.	Wispride BT Arrow	596692	21G267	26	38	***	39	61	+1107	-.03	+48	+139	83	26	38	61
6.	+Rozelyn D M Ernies Able	593413	7G184	225	497	12	60	94	+1104	-.04	+46	+136	80	220	488	94
7.	Vailland Telestar Astro	595946	8G176	45	82	18	4	76	+1080	-.09	+38	+122	69	45	82	76
8.	+Clearbranch Jeans N P King-ET	596262	29G846	61	105	16	11	81	+982	.00	+46	+129	77	59	102	80
9.	+Neslekcim Farms Forestar-ET	596064	14G231	9	13	***	0	42	+1124	-.08	+42	+131	80	8	12	39
10.	Utopia Premier Playboy	595801	7G205	23	27	19	0	61	+1067	-.08	+39	+123	72	23	27	61
11.	+Lyndale Bonus J Telestar	596610	8G125	35	60	22	12	70	+953	-.04	+39	+116	66	35	60	70
12.	Shenmont Telestar Sarge-ET	597080	7G226	28	34	***	28	58	+1012	-.08	+37	+117	66	28	34	58
13.	Guernglow Telestar Phil	597085	21G289	13	16	***	50	38	+852	-.01	+38	+109	58	13	16	38
14.	Dutch Mill Telestars Fayette	591871	21G247	560	2457	16	34	98	+1007	-.13	+30	+106	55	542	2387	98
15.	Jonkar Telestars Pride	595523	8G170	41	97	23	7	78	+839	.00	+39	+110	61	41	97	78
16.	+Welcome Choice Admiral	590165	29G811	470	526	16	17	98	+911	-.03	+38	+112	63	461	1486	98
17.	Valley Oaks Jeans Jetstar-Twin	595398	21G256	58	107	17	7	81	+1488	-.35	+23	+123	72	58	107	81
18.	Guerndean Dixie ADML Davis-ET	597092	29G858	89	145	20	50	84	+887	-.04	+36	+108	58	89	145	84
19.	Land Of Living Jennys Honor-ET	596864	7G216	80	136	13	29	85	+436	+.20	+44	+94	44	80	136	85
20.	+Wheatland Jupiter Playboy	595231	1G157	31	55	18	2	73	+907	-.11	+28	+97	47	31	55	72
21.	Lone Palm Jeans Jay	593968	7G190	232	525	15	31	95	+868	-.13	+24	+88	38	230	511	95
22.	Tag Lane Ad Senor-ET	597417	21G275	29	38	***	87	57	+1170	-.27	+20	+100	50	29	38	57
23.	Valley Set D Hero	592936	14G187	116	215	20	12	90	+489	+.18	+44	+97	47	115	211	90
24.	+Wheatland Telestar Ted	595898	8G57	13	21	***	11	50	+621	+.03	+32	+86	38	13	21	50
25.	+Dan Ba Lee Choice Future	594356	1G156	81	130	24	61	83	+1060	-.19	+25	+101	50	79	127	82
26.	+Shady View Mavericks Valuble	595292	14G220	25	33	7	0	65	+546	+.06	+32	+82	27	24	31	64
27.	+Up A Hill T Duke	595718	1G160	19	31	15	4	56	+690	-.08	+22	+75	19	19	31	56
28.	Branstetters Telestar All Star	595975	11G234	15	21	***	19	47	+750	-.12	+20	+75	19	15	21	47
29.	+Flambeau Admiral Crusader	596980	14G198	26	51	9	43	64	+400	+.14	+35	+78	22	26	51	64
30.	Sudona Kajo Lori Fayvor Lad	593508	1G153	92	228	13	44	88	+1046	-.28	+13	+82	27	90	221	87
31.	+Raemelton Deacons Fashion	592763	1G152	270	647	20	33	96	+530	+.07	+33	+82	27	269	642	96
32.	Brookdale Fortune Lucius	595236	8G168	24	52	23	2	67	+369	+.22	+43	+88	38	24	52	67
33.	Spring Walk B T Frank	596414	1G167	14	39	13	35	53	+638	-.10	+17	+64	2	14	38	52
34.	+Look For M Dixie Don-ET	595301	8G56	25	38	15	3	67	+751	-.14	+18	+72	16	24	37	66
35.	Nedrow Farms Telestars Nick	595444	8G169	36	85	11	4	76	+382	+.03	+21	+55	0	36	85	76
36.	Clearbranch Jeans NP Hihope-ET	596292	14G195	30	65	9	25	71	+655	-.09	+19	+68	5	30	65	71
37.	Rozelyn MC Dynamo-ET	595212	14G193	22	37	24	3	64	+639	-.08	+20	+69	11	22	36	63

**Less than 20 first-lactation daughters have exceeded 365 days from calving.*
+Proven through An AGA-sponsored young-sire proving group (DGS, LCGS, MAGS, or WGS).

Lincrest Telestar Buttermost (PTI +318) the Guernsey bull with the highest PD$ value at +167.

Bettswards Telestar Victory (PTI +310) the Guernsey bull with the highest PD protein at +34.

land Telestar Astro, seventh on the list with a PTI of +255, edged past Clearbranch Jeans N P King-ET, PTI +252. Astro is a Telestar son out of a Norgerts Royal Nance daughter and is first for PDP at +34. A well-known Western Glow Darimost daughter, McDonalds Darimost Jean, is King-ET's dam. This Kellogg Nances Prince son was sampled by WGS members.

Western Guernsey Sires are also responsible for the number-nine bull, Neslekcim Farms Forestar-ET. January is this Telestar son's first appearance on the active-AI ranking. He has a 34-pound protein value tying him for first along with Victory and Astro. Backed by a Grain Meadow D Fortune dam, Forestar-ET is also among the top 10 sires for PD$ +131, PDCY$ +129 and PDM +1,124.

With a PDM of +1,067, Utopia Premier Playboy rounds out the top 10 sires on the active-AI list. This Western Glow Wistar Premier son is out of a Clovelly Top Hornet dam.

Young Sire Programs Contributions

Contributing 14 of the 37 active-AI sires are the four AGA-sponsored young sire-proving groups: Dairybelt Guernsey Sires (DGS), Lake Central Guernsey Sires (LCGS), Mid-Atlantic Guernsey Sires (MAGS) and Western Guernsey Sires (WGS). The 14 bulls proven through these organizations ranked first, sixth, eighth, ninth, 11th, 16th, 20th, 24th, 25th, 26th, 27th, 29th, 31st and 34th.

The AGA-sponsored groups have placed 28 bulls in active-AI service in the past eight years. This is a 29-percent return rate from the 96 bulls sampled. Three Telestar sons, Forestar-ET, Lyndale Bonus J Telestar and Wheatland Telestar Ted, are among the newest entries on the active-AI list.

Pedigrees of Bulls

The pedigrees on the three new sires and the other 34 bulls on the active-AI list accompany this article. The sire, dam and maternal grandsire is included to give breeders more information on these bulls.

Fourteen different sires and 19 different maternal grandsires are represented on the active-AI scroll. The top 10 bulls have nine different sires and 10 different maternal grandsires.

Page 12

Protein					Type								PA									Ud.	Production-
%P	Prot.	CY$$	Pct.	No. Dtrs.	%R	PDT	Stat.	Str.	Dy. Char	FA L-S	RL P-S	Pins H-L	Thrl. Wid.	FU Att.	RU Wid.	RU Hgt.	Tt. Pl. W-C	Sus. Lig.	Dp. D-S	Type PTI	Index %R
-.13	+33	+146	91	16	56	1.1	2.5	0.1	1.6	S0.3	P1.6	L2.5	-0.2	0.2	-0.2	0.5	C0.9	0.9	S0.5	318	58
-.10	+34	+141	88	57	83	1.8	1.1	-1.0	2.4	L0.6	P0.8	0.0	-0.6	-0.8	1.5	2.2	W0.8	0.4	S1.4	310	85
-.01	+26	+148	94	189	92	0.7	-1.0	0.4	0.8	S1.8	P1.9	L0.4	-0.7	0.4	-0.5	-0.4	C0.2	0.7	S0.6	292	93
-.05	+31	+138	86	15	52	1.2	-0.3	0.3	1.2	S0.4	P0.7	H0.5	-0.6	2.6	-0.3	0.3	W0.9	1.3	S0.9	288	54
-.08	+28	+126	80	14	53	1.1	0.3	0.2	1.5	L0.4	P0.2	L0.2	-1.7	0.5	0.2	1.0	W0.3	0.7	S0.2	272	59
-.05	+33	+133	83	195	92	0.3	0.2	-0.3	1.3	L0.5	S0.5	H0.3	-1.0	-0.7	-0.8	-0.9	W0.1	-0.3	S1.7	264	94
-.03	+34	+123	77	20	61	1.3	-0.4	-0.3	1.3	S0.3	P0.1	H0.4	-1.4	-0.3	0.5	1.6	W0.4	0.9	S1.9	255	74
-.07	+25	+118	75	62	81	1.0	0.9	0.5	2.0	S0.2	S1.3	L1.5	-0.6	-0.4	0.8	-0.1	W0.8	0.2	S0.2	252	81
-.05	+34	+129	83	10	45	-0.3	0.0	-2.1	0.2	S0.2	S0.4	H1.5	-1.7	-0.5	-0.4	0.1	C2.3	-0.1	S1.2	248	41
-.07	+29	+114	69	12	51	0.9	0.0	0.4	1.5	S1.1	P1.7	0.0	-0.3	-0.2	-0.9	-0.4	W0.5	-0.4	S0.4	242	60
.00	+33	+122	77	20	60	0.7	2.2	1.0	0.9	L0.2	S0.2	L2.0	-0.5	-0.2	0.4	0.7	W0.7	0.9	D0.1	240	68
-.04	+30	+113	66	8	39	1.2	2.4	1.5	1.0	S1.1	P1.5	L0.7	0.2	1.0	-0.3	0.0	C0.4	1.0	S1.3	239	55
-.03	+25	+105	61	5	28															235	37
-.07	+27	+97	55	1160	98	2.5	4.4	1.9	2.3	S1.0	P1.5	L0.8	0.4	0.9	0.4	1.5	C1.0	0.6	S1.8	230	98
.00	+29	+115	72	28	67	0.6	2.2	0.8	0.8	S0.7	P1.2	L1.5	-0.5	1.3	-0.1	0.8	W1.1	-0.1	S1.3	226	77
-.09	+20	+96	52	851	98	1.3	1.6	0.5	1.8	S0.3	P0.2	L0.7	-0.8	-0.3	0.8	1.1	W0.5	1.6	S0.2	219	98
-.20	+26	+83	41	50	78	0.9	0.9	1.8	1.0	S0.7	S0.7	H1.9	0.6	1.0	0.5	0.0	W1.4	-0.1	D0.2	212	81
-.07	+22	+96	52	61	81	0.6	1.8	-0.1	0.7	S0.6	P0.7	L1.7	-1.5	1.3	-1.2	-0.2	C0.3	2.6	S1.7	205	84
+.04	+19	+104	58	67	82	0.7	0.1	0.8	0.0	S0.6	P0.8	L0.4	-0.5	1.8	-0.8	0.1	C1.0	1.5	S2.1	201	85
-.12	+17	+74	33	32	72	1.9	0.5	2.6	2.5	S0.1	S0.5	H0.8	1.9	0.3	2.0	0.5	W0.2	0.4	D1.0	191	72
-.05	+25	+84	44	20	59	1.5	4.0	1.6	1.3	S0.5	S0.2	L0.5	0.8	0.9	-0.1	0.4	W0.5	2.2	S1.9	186	95
-.15	+22	+71	30	208	94	1.4	0.1	-0.6	2.2	S0.1	P0.2	L0.7	-0.3	1.1	0.0	1.3	C1.1	0.2	S0.7	186	57
-.03	+13	+92	52	69	84	0.2	-2.5	-2.5	0.4	S1.2	P0.8	H1.7	-1.6	1.2	-0.9	0.0	C1.1	-0.8	S1.4	185	89
-.03	+17	+81	41	11	44	1.2	-2.1	-0.3	0.8	S0.1	P0.8	L1.6	-1.4	0.8	0.3	-0.1	C1.4	0.3	S0.5	178	49
-.17	+16	+67	27	45	76	0.2	3.0	1.3	1.6	L0.2	P0.8	L2.5	-0.3	-2.4	0.1	-0.2	W1.7	0.8	D0.1	165	82
+.01	+19	+85	47	26	69	0.1	2.7	0.4	0.1	L0.1	S0.7	L0.9	0.3	1.9	-0.8	-0.2	W0.6	-0.9	S0.8	163	65
-.06	+17	+66	25	13	49	1.4	-2.7	-0.9	0.9	S0.2	P0.9	H1.1	-1.0	1.9	-0.1	0.9	C0.6	0.2	S0.4	155	55
-.09	+15	+58	19	8	37	1.7	0.3	0.4	0.7	S0.6	P0.7	H0.4	-1.1	2.1	-0.1	0.8	C1.1	1.2	S2.1	152	46
-.02	+12	+76	38	21	62	0.1	-2.6	-1.4	0.3	S0.3	S0.6	H0.6	-2.9	0.8	-1.0	-0.3	W0.1	0.3	0.0	150	63
-.13	+20	+57	16	106	86	1.0	-1.2	-0.4	1.2	L0.1	S0.1	H0.9	-0.4	1.0	0.7	0.8	W0.2	0.8	S0.5	148	88
-.11	+5	+59	19	329	95	0.3	1.1	0.8	0.2	L0.1	P1.2	L1.3	-0.3	1.1	-1.5	0.2	W0.2	-0.1	S1.9	141	96
.00	+13	+91	50	19	55	-2.8	-2.6	-1.6	-1.2	L0.5	P0.5	H1.7	-1.8	-0.8	-1.3	-1.3	W0.7	-1.8	S0.1	135	66
-.09	+11	+46	2	31	63	2.1	5.4	3.5	1.8	S1.2	S0.6	H0.7	2.5	2.7	0.6	0.1	W0.2	-1.0	S1.0	135	54
-.05	+20	+65	22	10	47	-0.9	-3.6	-1.2	-0.2	L0.4	S0.5	H0.2	-0.3	-2.3	-1.2	-2.0	C0.4	1.4	D0.7	120	64
-.04	+8	+47	5	31	66	1.2	-0.5	0.6	0.6	0.0	P2.2	L1.9	-0.5	1.3	0.6	0.6	C2.1	0.8	S1.1	115	75
-.10	+10	+47	5	29	67	0.2	-2.7	-2.7	-0.4	S0.2	P1.4	L1.6	-3.2	2.3	-0.4	0.9	C2.3	0.7	S1.6	114	70
-.12	+7	+43	0	14	53	-0.2	1.1	1.5	-0.1	0.0	S1.2	H0.3	0.6	-0.3	-0.4	-1.0	C0.8	0.4	D0.1	105	62

Wilsonview Dairy, Inc.
ERNEST, BILL & DON JOSI
2540 Olsen Road N. Tillamook, OR 97141
Telephone (503) 842-2874

We have Telestar & Choice semen for sale!
VEGUITA GUERNSEYS
RALPH AND DAVID HANDLEY, OWNERS
Star Route 7, Box 22C, Veguita, NM 87062
Telephone (505) 864-8192

SIRE SUMMARY from page 11

Order a Sire Summary

For a complete listing of the credentials of these and other sires summarized in January, consider ordering a new sire summary from the American Guernsey Association. In addition to listing statistics, it assists dairymen with mating decisions. One copy of the sire summary mailed first-class costs $10. Or, invest in a one-year, first-class subscription for both the January 1989 and July 1989 sire summaries at $20.

With the Animal Model effecting the July 1989 sire information all bulls will be resummarized. A detailed explanation of the Animal Model will also appear in the July 1989 Sire Summary.

Bringing You Another Genetic Opportunity From Alchrist Farm

The 89-Point Class-Leading Dam

ALCHRIST TELE SHELIA (VG-89)
1/89 CI: +895M +27F +$94 +27P +$92CY, CIT +2.4, CPI +213
2-07 365D 2X 19,940M 4.2% 828F 3.8% 762P* DHIR
4-00 365D 2X 22,380M 3.9% 873F 3.7% 828P DHIR
MCD +7,262M +224F +238P. By Telestar.

The Genetic Opportunity

Offering first choice female or male from five confirmed pregnancies to Clearbranch Jeans N P King-ET or Utopia Premier Playboy due in May 1989. Terms: 30% of purchase price down on sale day, remaining 70% paid upon selection at three months of age.

Bid last on this genetic opportunity at the Cornbelt Classic Sale, April 22, in West Union, IA.

ALCHRIST FARM
PHIL, EDIE AND WES TENNIS
Route 3, Box 35, Hayward, Minnesota 56043
Telephone (507) 256-4256

Table 2. Pedigrees of the Top 37 Active-AI Sires

Bulls Name	Sire's Name	Dam's Name	Maternal Grandsire's Name
1. Lincrest Telestar Buttermost	Maurana Wis Telestar	Lincrest Admiral Buttermiss	Welcome Choice Admiral
2. Bettswards Telestar Victory	Maurana Wis Telestar	Bettswards Billy Verna	Burgers Place Billy
3. Harmony Quantity Volcano	Schwinghamer Farm Quantity	Gem Distinction Vel	Roes Mor E Distinction
4. Wooded View Admirals Ideal	Welcome Choice Admiral	Wooded View Telestar Ideal	Maurana Wis Telestar
5. Wispride BT Arrow	Co Hill Farms T H Big Tex	Wispride M C Reva	Kellogg Minnies Choice
6. Rozelyn D M Ernies Able	Olympic View B Maverick	Zabels F W P Dixie	Falcons Wistar Patrician
7. Vailland Telestar Astro	Maurana Wis Telestar	Vailland Nance Allene	Norgerts Royal Nance
8. Clearbranch Jeans N P King-ET	Kelloggs Nances Prince	McDonalds Darimost Jean	Western Glow Darimost
9. Neslekcim Farms Forestar-ET	Maurana Wis Telestar	Neslekcim Fortunes Jennifer	Grain Meadow D Fortune
10. Utopia Premier Playboy	Western Glow Wistar Premier	Hart Lane Hornets Princess	Clovelly Top Hornet
11. Lyndale Bonus J Telestar	Maurana Wis Telestar	Lyndale Bonus Josia	Edisto Farms Favorites Bonus
12. Shenmont Telestar Sarge-ET	Maurana Wis Telestar	Clearbranch Choice Skippy	Kellogg Minnies Choice
13. Guernglow Telestar Phil	Maurana Wis Telestar	Guernglow Patches	Kellogg Minnies Choice
14. Dutch Mill Telestars Fayette	Maurana Wis Telestar	Dutch Mill Fayvors Faye	Housleys Dari Fayvor
15. Jonkar Telestars Pride	Maurana Wis Telestar	Bevjac Choice Clair	Kellogg Minnies Choice
16. Welcome Choice Admiral	Kellogg Minnies Choice	Welcome Hollirex Alicia	Welcome Flashs Hollirex
17. Valley Oaks Jeans Jetstar-Twin	Kellogg Minnies Choice	Cleverlands Nances Judy Jean-Twin	Norgerts Royal Nance
18. Guerndean Dixie ADML Davis-ET	Welcome Choice Admiral	Zabels F W P Dixie	Falcons Wistar Patrician
19. Land Of Living Jennys Honor-ET	Maurana Wis Telestar	Keystone Big T Jennifer	Co Hill Farms T H Big Tex
20. Wheatland Jupiter Playboy	Lone Palm T H Jupiter	Wheatland Choice Moonbeam	Kellogg Minnies Choice
21. Lone Palm Jeans Jay	Olympic View B Maverick	Cleverlands Nances Judy Jean-Twin	Norgerts Royal Nance
22. Tag Lane Ad Senor-ET	Welcome Choice Admiral	Idle Neer R H Satin	Idle Neer Rondas Hornet
23. Valley Set D Hero	Lyrene Wistar Deacon	Valley Set Corp Hildie	Applebrook Fames Corporal
24. Wheatland Telestar Ted	Maurana Wis Telestar	Wheatland Choice Tess	Kellogg Minnies Choice
25. Dan Ba Lee Choice Future	Kellogg Minnies Choice	Dan Ba Lee D Fantastic	Lyrene Top Domino
26. Shady View Mavericks Valuble	Olympic View B Maverick	Boeuf Valleys KNP Lovely	Kellogg Nances Prince
27. Up A Hill T Duke	Maurana Wis Telestar	Avalon Top Marian	Clovelly Top Hornet
28. Branstetters Telestar All Star	Maurana Wis Telestar	McDonalds C Alice	Applebrook Fames Corporal
29. Flambeau Admiral Crusader	Welcome Choice Admiral	Flambeau Maverick Charm	Olympic View B Maverick
30. Sudona Kajo Lori Fayvor Lad	Housleys Dari Fayvor	Fairview Top Hornet Lori	Clovelly Top Hornet
31. Raemelton Deacons Fashion	Lyrene Wistar Deacon	Kenmir T H Flower	Clovelly Top Hornet
32. Brookdell Fortune Lucius	Yellow Creek S Fortune	Brookdell Choice Lou	Kellogg Minnies Choice
33. Spring Walk B T Frank	Co Hill Farms T H Big Tex	Spring Walk LH Etta	Spring Walk Lassies Hornet
34. Look For M Dixie Don-ET	Olympic View B Maverick	Zabels F W P Dixie	Falcons Wistar Patrician
35. Nedrow Farms Telestars Nick	Maurana Wis Telestar	Nedrow Farms Choices Nina Kellogg	Minnies Choice
36. Clearbranch Jeans NP Hihope-ET	Kellogg Nances Prince	McDonalds Darimost Jean	Western Glow Darimost
37. Rozelyn MC Dynamo-ET	Kellogg Minnies Choice	Zabels F W P Dixie	Falcons Wistar Patrician

Chedco Farm Announces...
the Complete Dairy Dispersal

Immediately following the National Convention and Heifer Sale, May 22, Canandaigua, NY

Featuring: 67 head of Chedco Bloodlines

15 Family Members Sell

CHEDCO T H PAM (EX-91)

6-00 306D 16,440M 4.3% 708F 3.4% 555P DHIR

Sired by Top Hornet, she is from the outstanding "Pam" family. Her dam is VG-86 with 21,290M 5.1% 1,083F. The next dam is EX-93 and over 119,000M life. T H Pam's sisters, scored 86 points or more, and their Excellent and Very-Good daughters will sell. T H Pam's Excellent Telestar daughter with 18,420M 928F 702P sells fresh. The Telestar's Very-Good full sister and her two daughters also sell.

She and 10 Family Members Sell

CHEDCO T H ORPHA LOU (EX-90)

4-01 361D 20,270M 4.1% 833F 3.3% 676P

By Top Hornet. Her Fayvor dam is 81 points with 663F while the next dam is EX-92 with 818F. "Orpha Lou" sells along with one daughter and two granddaughters. Another family member, Contessas Orpha Lou,(EX-93) sells with two daughters and two granddaughters.

She and 15 Related Animals Sell

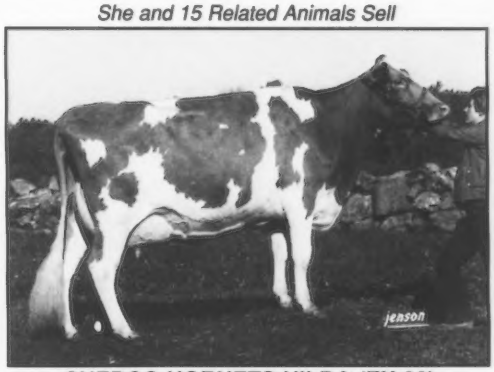

CHEDCO HORNETS HILDA (EX-92)

3-07 365D 17,130M 4.3% 739F 3.4% 582P

By Top Hornet and from the "Hollyhock" family. Backed by two VG dams, both with records up to 760F, "Hilda" sells due in September to Victory. Two of her daughters also sell. Her EX maternal sister sells due in October to Chedco Louises Deacon. Another VG-89 maternal sister to Hornets Hilda sells bred to Fayette.

Four Family Members Sell With Her

CHEDCO VIDAS JOYCE (EX-90)

4-06 365D 19,120M 4.9% 942F 3.9% 739P

1984 Hon. Men. All-American Sr. Two-Year-Old Cow

A daughter of Chedco Vidas Deacon, she sells with a VG Hornet daughter, a Telestar daughter and a Fayette granddaughter.

Appraisal Results: *8 90s, 22 80s, 5 70s*
34 Cows Average 84 points

Other Chedco Families Represented: Five members of the "Contessa," "Flower" and "Mamby" families sell as well as four cows from the "Egrette" family. ***Sires of animals selling include:*** 12 Top Hornets, 9 Telestars, 7 Chedco Vidas Deacons, 7 Fayvor Lads, 6 Fayvors, 6 Fayettes and 5 Lyrene Wistar Deacons.

Thomas Barry O'Brien, Owner
220 Sawyer Hill Road
Berlin, Massachusetts 01503

Paul Seaquist, Herd Manager
Home (617) 838-2547
Barn (617) 838-2125

Managed by:Guernsey Marketing Service
Karla Stockli, Mark Newbill
7614 Slate Ridge Blvd., P.O. Box 666
Reynoldsburg, Ohio 43068
Telephone (614) 864-2409

Breeders Request Penalty

Wesley and Darrel Clark of Wisconsin Request Penalty

After recognizing that a number of Guernseys registered during the past two (2) years were recorded with birth dates that did not correspond with the calving dates of their respective dams, Wesley and Darrel Clark, Viola, Wisconsin, have taken it upon themselves to rectify the errors to the extent possible.

While in some cases the discrepancy between the birth dates and the calving dates of the dams were not of economic or show ring significance, there were a number that were significant in this respect.

Therefore, Wesley and Darrel Clark, who were responsible for the record keeping, have not only corrected the inaccuracies in birth dates or calving dates, but have also requested to be placed on probation for a minimum of two years and expressed regret for failing to recognize the critical importance of using complete and accurate records. The Clarks also requested that 1987 show placings for Wesgray Farout Marvel #2937120 and Wesgray Fayette Megan #2937121, be stricken from the records of the association.

The probation shall consist of voluntarily returning the registration certificates with discrepancies to have the birthdates corrected. Corrected registration applications will be submitted also. The show winnings and Honorable Mention All-American honors earned by these heifers will be forfeited. A two-year probationary period will be imposed during which the herd will be kept on official DHI or DHIR test and all registration applications will be scrutinized. The American Guernsey Association (AGA) will be sent monthly test sheets for the Clark's herd by Wisconsin DHIC at Clark's expense during this two-year-probationary period. If the herd is removed from official DHI or DHIR test during the probationary period, further penalties could be imposed if deemed appropriate at a hearing of the AGA board of directors.

The acknowledgement by Clarks of having endangered the good order, welfare and credit of the Association, and the recognition of the need for complete accuracy, prompted the AGA Executive Committee to recommend acceptance of this self-imposed probation by the AGA board of directors. The executive committee also recognized the scrutiny to which the registry and testing records of the herd were subjected. The board, by mail vote, accepted the executive committee's recommendation.

Kenneth and Judy Clements of Wisconsin Request Penalty

After recognizing that a number of Guernseys registered during the past four (4) years were recorded with birth dates that did not correspond with the calving dates of their respective dams, Kenneth and Judy Clements, Stoddard, Wisconsin, have taken it upon themselves to rectify the errors to the extent possible.

While in some cases the discrepancy between the birth dates and the calving dates of the dams were not of economic or show ring significance, there were a number that were significant in this respect.

Therefore, Kenneth and Judy Clements, who were responsible for the record keeping, have not only corrected the inaccuracies in birth dates or calving dates, but have also requested to be placed on probation for a minimum of two years and expressed regret for failing to recognize the critical importance of using complete and accurate records. Clements also requested that 1987 show placing for Regal Hills Bionic Jest, #2933546, be stricken from the records of the AGA.

The probation shall consist of voluntarily returning the registration certificates with discrepancies to have the birthdates corrected. Corrected registration applications will be submitted also. The show winning earned by one of these heifers will be forfeited. A two-year probationary period will be imposed during which the herd will be on official DHI or DHIR test and all registration applications will be scrutinized. The AGA will be sent monthly test sheets for the Clements' herd by Wisconsin DHIC at Clements' expense during this two-year-probationary period. If the herd is removed from official DHI or DHIR test during the probationary period, the Clements' could subject themselves to further penalties if deemed appropriate at a hearing of the AGA board of directors.

The acknowledgement by Clements of having endangered the good order, welfare and credit of the association, and the recognition of the need for complete accuracy, prompted the AGA Executive Committee to recommend acceptance of this self-imposed probation by the AGA board of directors. The executive committee also recognized the scrutiny to which the registry and testing records of the herd were subjected. The board, by mail vote, accepted the executive committee's recommendation.

Caroline McKenzie of Tennessee Requests Penalty

After recognizing that a number of Guernseys registered during the past seven (7) years were recorded with birth dates that did not correspond with the calving dates of their respective dams, Caroline McKenzie, Cleveland, Tennessee, has taken it upon herself to rectify the errors to the extent possible.

While in some cases the discrepancy between the birth dates and the calving dates of the dams were not of economic or show ring significance, there were a number that were significant in this respect.

Therefore, Caroline McKenzie, who was responsible for the record keeping, has not only corrected the inaccuracies in birth dates or calving dates, but has also requested to be placed on probation for a minimum of two years and expressed regret for failing to recognize the critical importance of using complete and accurate records.

The probation shall consist of voluntarily returning the registration certificates with discrepancies to have the birthdates corrected. Corrected registration applications will be submitted also. A two-year-probationary period will be imposed during which the herd will be on official DHI or DHIR test and all registration applications will be scrutinized. The AGA will be sent monthly test sheets for the McKenzie's herd by Tennessee DHI at McKenzie's expense during this two-year probationary period. If the herd is removed from official DHI or DHIR test during the probationary period, McKenzie could subject herself to further penalties if deemed appropriate at a hearing of the AGA board of directors.

The acknowledgement by McKenzie of having endangered the good order, welfare and credit of the association, and the recognition of the need for complete accuracy, prompted the AGA Executive Committee to recommend acceptance of this self-imposed probation by the AGA board of directors. The executive committee also recognized the scrutiny to which the registry and testing records of the herd were subjected. The board, by mail vote, accepted the executive committee's recommendation.

Spring Walk Farm and Floyd Wachtel & Family of Ohio Request Penalty

After recognizing that a number of Guernseys registered during the past ten (10) years were recorded with birth dates that did not correspond with the calving dates of their respective dams, Spring Walk Farm and Floyd Wachtel & Family, Big Prairie, Ohio, have taken it upon themselves to rectify the errors to the extent possible.

While in some cases the discrepancy between the birth dates and the calving dates of the dams were not of economic or show ring significance, there were a number that were significant in this respect.

Therefore, Spring Walk Farm and Floyd Wachtel & Family have not only corrected the inaccuracies in birth dates or calving dates, but have also requested suspension of their memberships in the American Guernsey Association for a minimum of two years and expressed regret for failing to recognize the critical importance of using complete and accurate records. Spring Walk Farm and Floyd Wachtel & Family also requested that 1984 show placings for Spring Walk J Elnora #2857891; 1985 and 1986 show placings for Spring Walk T Jane #2887691; and 1986 and 1987 show placings for Spring Walk TF Carmel #2913658 be stricken from the records of the association.

Spring Walk Farm and Floyd Wachtel & Family agreed to keep the herd on official DHI or DHIR test during the suspension. They will make arrangements and pay for copies of the monthly test reports to be sent to the AGA office. Removing the herd from official DHI or DHIR test during the suspension could subject Spring Walk Farm and Floyd Wachtel & Family to further penalties if deemed appropriate at a hearing of the AGA board of directors.

The acknowledgement by Spring Walk Farm and Floyd Wachtel & Family of having endangered the good order, welfare and credit of the association, and the

recognition of the need for complete accuracy, prompted the AGA Executive Committee to recommend acceptance of this self-imposed suspension by the AGA board of directors. The Executive committee also recognized the scrutiny to which the registry and testing records of the herd were subjected. The board, by mail vote, accepted the executive committee's recommendation.

Organizing a New England Association

Representatives of the Connecticut, Massachusetts and New Hampshire Guernsey Breeders' associations held a meeting on January 21 in Greenfield, Massachusetts, to discuss the possibility of forming a New England Guernsey Breeders' Association (GBA). New Hampshire GBA Secretary Wendy Sawyer of Walpole, will contact the presidents and secretaries of the Connecticut, Maine, Massachusetts, New Hampshire and Vermont organizations to explain the regional GBA's purpose. In general, the purpose of the new association would be to promote Guernseys with sales, shows and general breed activities.

Along with the purpose of the organization, these questions are being asked.

1. Are members willing to participate in the New England Guernsey activities, such as sales, shows and an annual meeting?
2. Are members willing to put some effort into making this new organization a success?
3. Would members be willing to send one or two representatives to a Fall 1989 meeting to finalize plans for the organization of the New England GBA?
4. How should the organization be managed?
5. Who should host the different activities?

Breeders in the New England area wishing to participate in this organization should contact their state GBA's president or secretary by May 1, 1989 with comments or suggestions. The offices will then forward the information to Wendy Sawyer.

Statement Of Ethical Standards

Approved by the Purebred Dairy Cattle Association

1. It is the duty and responsibility of each breeder and owner of purebred livestock to provide documented evidence of each and every abnormal offspring to the respective breed registry association in accordance with policy established by the respective board of directors. Willful failure to report abnormal offspring is a breach of ethical conduct.
2. It is considered the professional ethical responsibility of persons providing support services to breeders (including but not limited to breed association personnel, AI organization personnel, veterinarians, consultants, breeders' agents and employees, etc.) to provide documented evidence of each and every abnormal offspring. This documentation is to be provided to the respective breed registry association in accordance with policy established by the respective board of directors. Willful failure to report abnormal offspring is a breach of ethical conduct.
3. It is the duty and responsibility of breed registry associations to maintain a record-keeping system of reports which respects the confidentiality of reports and to make information available in accordance with the bylaws and the policy and procedures prescribed by the board of directors.

This statement is made in the belief that it is in the best interest of the respective breeds and breeders of purebred livestock. It is made in the belief that it will serve the position of those who have taken the more difficult, positive, open approach to this fundamental concept of ethics in the improved breeding of livestock. In the long run, all serve to gain from this policy, but only to the degree that all cooperate in the acceptance and enforcement of this policy.

All breeders in the New England states are invited to enter the Massachusetts State Show on August 15 in Greenfield. An entry fee is required and premiums are awarded. If interested, contact Janet Jordan, Muschopauge Road, Rutland, Massachusetts 01543.

Reminder of Fee Changes

The American Guernsey Association board of directors approved increasing fees for blood typing and for the Total Performance Evaluation (TPE) base herd fee. The new fee schedule for blood-typing animals after April 1, 1989, is females-$35, males-$55. Any herd enrolling in the TPE program after April 1 will be charged a $15 herd fee.

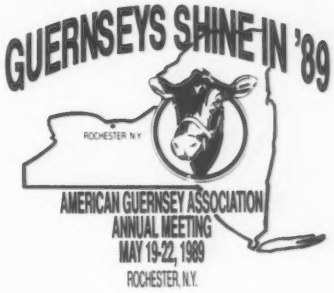

INVEST IN THE FUTURE...

The Dam

BEAVER CREEK PREMIER KONNIE (VG-82)

4-11 365D 2X 13,260M 5.0% 669F 3.7% 492P DHIR

MCD +1,134M +112F +50P. By Premier. The D-78 Future grandam has 2-01 321D 2X 13,060M 5.3% 691F with an MCD of +2,314M +76F.

The Consignment

BEAVER CREEK NUCLEAR KAREN

A Golden Meadows Adm Nuclear senior heifer calf sells out of this high-testing cow family.

At Beaver Creek Farm we believe in the genetic advancement of the Guernsey breed and use the young sires that are being proven today. **Invest in your future** and bid last on this young sire daughter at the 25th Annual Cornbelt Classic, April 22, West Union, Iowa.

Beaver Creek Farm
"Where dairying is number one and Guernseys add to the fun"
DAVE, PAM, MATT, DAN & JAMES BOLIN
Route 2, Clarksville, Iowa 50619
Telephone (319) 278-4288

Coming Soon!

1989 MIDWEST GUERNSEY CLASSIC SALE

April 14, 1989-McLean County Fairgrounds
Bloomington, Illinois-NOON

Selling approximately 50 hand-picked consignments from the breed's best sires and cow families. Featuring Excellent cows, tanbark champions and national class leaders, also springing heifers and young cows, as well as the new models for the 1989 show season.

A rare opportunity to find and own one or more of these special ladies.

Some Early Consignments

MARFRED FAYETTE ELAINE (EX-90)
1/89 CI: +592M +25F +$73 +17P +$70CY,
CIT +1.1, CPI +154
2-07 299D 15,350M 5.2% 797F 3.4% 528P
3-06 305D 19,500M 5.5% 1,074F 3.5% 686P
This Fayette daughter sells with an MCD of +3,363M +204F +113P. She will be fresh before the sale and sells open. The next two dams both have over 650F. *Clint Laesch, Bloomington, IL.*

SHAWNEE FARMS C KATE (NC)
2-05 365D 12,210M 4.8% 580F 3.4% 421P
By Dendels Orchards Cora Hollirex. This 1987 honorable mention All-American jr. two-year-old cow sells fresh. Her dam produced up to 721F. The next dam made 693F. *Audrey Wagner, Marissa, IL.*

LONE ACRES BIONIC LIZA
This Yellow Creek BT Bionic junior yearling sells ready for the show ring. Her Very Good dam has two records over 600F while the Excellent grandam has four consecutive records over 730F. *Travis Smith Lindsey, Hoopeston, IL.*

CITY VIEW JAYS LORA
She sells as an intermediate yearling show prospect with pedigree indexes of +686M +20F +$71 +19P +$66CY, CIT +1.3, CPI +151. This Lone Palm Jeans Jay is from a young Fayette daughter backed by an 86-point dam with 528F. *Dana Stewart, Princeville, IL.*

ROES MOR F EXCEL
A fresh junior two-year-old Frank daughter out of a Ron sells. The next dam is VG-87 with 16,090M 5.0% 800F. *Roeschly Bros., Flanagan, IL.*

ARROW HEAD THE KATIE (EX-90)
2-06 365D 19,600M 3.6% 707F 3.3% 644P
3-08 305D 14,840M 3.7% 547F 3.7% 544P"
By T H Emory. This reserve grand champion of the 1987 Mid-South Fair sells fresh and open. She is backed by a dam with 900F and a 91-point grandam with 593F. *Karla Halbert Woods, Lecoma, MO.*

WAGNERS FAYETTE KATE
A full-aged Fayette senior yearling prospect out of "C Kate." Her January pedigree index credits are +560M +17F +$60 +14P +$53CY, CIT +1.3, CPI +126. *Norman and Tony Preusser, Friedheim, MO.*

PECKS VICTORY JODIE
A December 1988 Victory daughter sells with PI: +719M +$86, CIT +1.1, CPI +173. Her Deacon dam made 16,490M 723F 601P. The next dam is VG-87 with 572F. *Carol Jean Boesche, DeKalb, IL.*

MUEHLING MEADOWS JAY FEATHER
This May 1987 Jeans Jay daughter sells due in June to Land of Living Jenny Honor-ET. She is from a VG Big Tex with 528F. The next dam made 640F. *Greg Muehling, Cissna Park, IL.*

ROES MOR L IVY
A full-aged senior calf show prospect with January PI: +820M +$62, CIT +1.1 sells. By Fayvor Lad, her dam is a Ron daughter from a VG-85 dam with 798F. *Roeschly Bros., Flanagan, IL.*

The Sale Committee

"A preview of these 10 early consignments indeed show that these special ladies will provide a rare opportunity for the most discriminating breeder. Invest into a group of individuals with unlimited genetic potential! We look forward to seeing you on April 14."

Sale Sponsored by the Illinois and Missouri Guernsey Breeders' associations.

For sale catalogs contact Audrey Wagner, Rt.1, Box 42, Marissa, Illinois 62257, phone (618)295-2992 or David Cochard, Route 4, Box 337, Union, Missouri 63084, phone (314)583-8901.

Guernsey Sire Registration Activity

During 1988, 2,561 Dutch Mill Telestars Fayette offspring were registered with the American Guernsey Association. This total includes 2,445 females and 116 males. Fayette, who ranks 14th on the January active-AI sire list, had 2,151 more offspring registered than the number-two sire Wheatland Jupiter Playboy. Playboy, number 20 on the active-AI list, had 410 offspring registered.

Only one offspring separated the next two bulls siring the most registered animals during 1988. Kenmir Nances Baker and Valley Oaks Jeans Jetstar-Twin were third and fourth with 395 and 394 offspring, respectively. Welcome Choice Admiral, third last year, finishes fifth with 351 animals registered. The only other bull with more than 300 offspring registered in 1988 was Olympic View Prince Adrian-Twin with a total of 303.

Accompanying this article is a table with the bulls that sired 200 or more registered offspring in 1988.

Table 1. Guernsey bulls with the over 200 registered offspring in 1988.

Name	Males	Females	Total
1. Dutch Mill Telestars Fayette	116	2445	2561
2. Wheatland Jupiter Playboy	16	394	410
3. Kenmir Nances Baker	15	380	395
4. Valley Oaks Jeans Jetstar-Twin	15	379	394
5. Welcome Choice Admiral	22	329	351
6. Olympic View Prince Adrian-Twin	7	296	303
7. Olympic View Prince Andy-Twin	26	258	284
8. Spring Walk T H Mel	3	276	279
9. Bettswards Telestar Victory	23	235	258
10. Idle Neer Rondas Hornet	16	238	254
11. Spring Walk B T Frank	10	237	247
12. Lone Palm Jeans Jay	9	236	245
13. Harmony Dots Dandy	5	213	218
14. Merit Fortune Agni	11	194	205

Reserve April 22
For A Great Day in Iowa!

Dam/Daughter Pair Sell In The Cornbelt Classic

ROSELORN RONS BRIDGET

This Ron daughter is backed by a VG-86 B Atlantic dam with four records of over 530 pounds of butterfat to her credit. The grandam is also VG. Bridget's December 1988 Fayette daughter sells in the Cornbelt Classic.

Roselorn Guernsey Farm

Richard F. Hopper
Rt. 2, Box 180, Toledo, IA, 52342
Phone (515) 484-2576

All-American Aged Cow

The only animal to win at all three national shows in 1988.

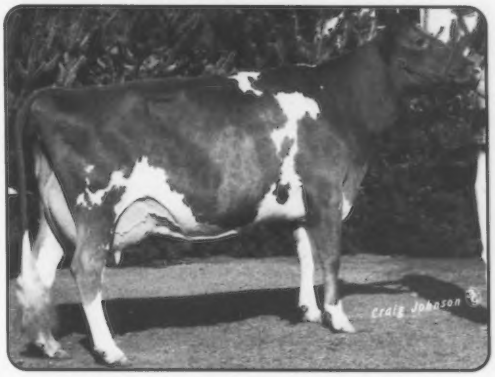

SHADY VIEW DF STRAWBERRY (EX-93)

"Strawberry" is a member of a tremendous cow family. Watch for more of Cherry's daughters on the tanbark trail next year.

We would like to thank all who believed in her and a special thanks to all the people who helped us this year.

Four Winds Farm

William & Clark Vilter & Families
N56 W30020 Hwy. K
Hartland, WI 53029
Telephone (414) 367-2803

HM All-American Best Three Females

Four Winds Fayette Bestiny
Four Winds Billy Pandora
Four Winds BT Blossom

Res. All-American Sr. Two-Year-Old Cow
Jr. All-American Sr. Two-Year-Old Cow

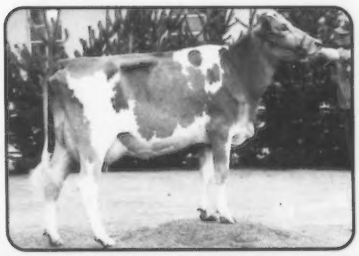

FOUR WINDS FAYETTE BESTINY

EX-90 at two years. This is the third year that Tina's cow has been nominated in the All-American program.

HM All-American Jr. Calf
Res. Jr. All-American Jr. Calf

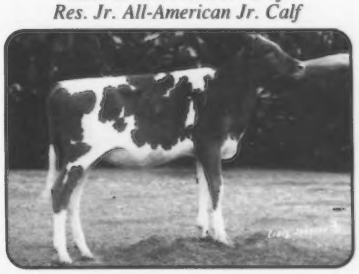

FOUR WINDS TEL PAZAZZ

Owned by Tim.

HM Exhibitor's Herd

Shady View DF Strawberry
Four Winds Fayette Bestiny
Four Winds BT Blossom
Four Winds Fayette Jan
Four Winds Tel Pazazz

When the ballots were tallied for the 35th All-American contest one heifers were awarded unanimous All-American certificate. In addition, the judging panel presented 53 other individuals with All-American, Reserve All-American or Honorable Mention All-American status.

A major change was seen in this years contest from previous years competitions. An intermediate yearling class was added and for the first time in four years that a unanimous winner was named in the All-American contest. A total of 16 states received one or more certificates during the voting, two more than in 1987. The Buckeye state received the most All-American honors with Wisconsin finishing with 15 to receive the most certificates overall.

Table 1. 1988 All-American Winners By State

State	Total Entries	AA	RA	HM	Total Nom.
Canada	3	1	1	1	3
Connecticut	1	0	0	1	1
Illinois	4	1	2	1	4
Indiana	9	1	3	1	8
Kansas	6	1	1	1	4
Kentucky	12	1	0	2	6
Maryland	5	0	0	1	2
Minnesota	3	0	1	0	2
Missouri	2	1	0	2	3
Nebraska	2	0	2	0	2
New Hampshire	1	1	0	0	1
New York	8	1	0	1	4
Ohio	16	5	1	2	15
Oklahoma	2	1	0	0	2
Pennsylvania	9	0	0	1	4
Wisconsin	26	1	4	10	22

Table 2. 1988 Breeders Receiving Multiple Recognition

Name	AA	RAA	HM
Four Winds Farm Hartland, WI	1	1	3
Spring Walk Farm Big Prairie, OH	0	0	2
Land Of Living Mechanicsburg, OH	5	1	0
Edwin Moormeier & Sons Roca, NE	0	2	0
Branstetter Dairy Edmonton, KY	1	0	2
Valley Set Farm Goshen, IN	1	2	1
Walnut Corner Farm Hoopeston, IL	1	1	1
Laeschland Farm Curtiss, WI	0	1	2
Randy & Heidi Knapp Laabs Curtiss, WI	0	1	2
Coulee Crest Farm Cashton, WI	0	1	2
David Thomas Rogersville, MO	1	0	1
Big Spring Farm Kitchener, Ontario	0	1	1

Eleven families or individuals received more than one certificate in the 1988 contest. The show string at Land of Living in Mechanicsburg, Ohio, was awarded five All-American and one Reserve All-American certificates, followed closely by the individuals at Four Winds Farm. The Vilter family in Hartland, Wisconsin, received one less certificate for a total of one All-American, one Reserve All-American and two Honorable Mention All-Americans.

Heifers Honored

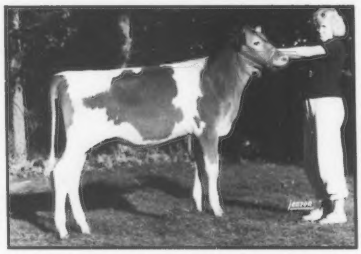

Burgess Farm Mels Pastel, 1988 All-American Junior Heifer Calf.

The winner of the junior heifer calf class resides in West Lebanon, New Hampshire. Burgess Farm Mels Pastel, owned by Susan L. Adams, also won Junior All-American honors. A Spring Walk T H Mel daughter, "Pastel" received the blue ribbon awards at both NGS- and NJS-Louisville. Reserve All-American honors were presented to Jastes Emorys Tiffany, owned by Jennifer Lynn Mithoefer of Claypool, Indiana. Her Jastes Emorys Duke heifer stood first and third at NGS-Harrisburg and NGS-Louisville, respectively. The only junior heifer calf to receive the eight or more points needed for honorable mention designation was Four Winds Tel Pazazz. Timothy W. Vilter of Hartland, Wisconsin, exhibited his Maurana Wis Telestar daughter to first-place awards at both NJS-Madison and NJS-Harrisburg. "Pazazz" obtained reserve honors in the junior contest.

Receiving all but two All-American votes for a total of 53 points was Boeuf Valley Magnum Maxine, the open show class winner from NGS-Louisville. Her owner David Thomas of Rogersville, Missouri, exhibited the Hollow View N Prince Magnum intermediate heifer calf. Following in the reserve spot is a Wagners T H Emory granddaughter owned by Gordon H. Barlau and Family of Norwood, Minnesota. Evergreen Farm Dilly the NGS-Madison winner, edged out the honorable mention winner Spring Walk Franks Kari by eight points. This Spring Walk BT Frank

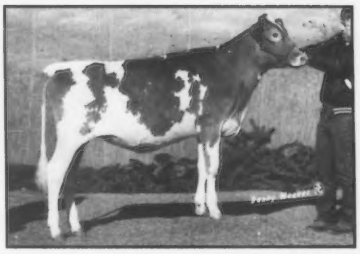

Boeuf Valley Magnum Maxine, 1988 All-American Intermediate Heifer Calf.

daughter owned by Floyd Wachtel and family from Big Prairie, Ohio, stood second at NGS-Louisville.

Land of Living Jack Ruffles, 1988 All-American Senior Heifer Calf.

Land of Living Jack Ruffles claimed the All-American title with 54 points in the senior heifer calf class. Eli T. Ayars of Mechanicsburg, Ohio, owns this heifer who was junior champion at NGS-Harrisburg, first at NJS-Louisville and second at NGS-Louisville. "Ruffles" a Land of Living Fayette Jack-ET daughter also earned the Junior All-American certificate. Edwin Moormeier and sons of Roca, Nebraska, exhibited the reserve winner, Moormeier Farms TF Carrie. A Dutch Mill Telestars Fayette daughter, she captured the blue ribbon at NGS-Madison. Receiving 16 points to earn highest honorable mention honors was Burnt Mills Fayettes Farin. Kimberly Ann Fleming from Hollywood, Maryland, exhibited this full-aged Fayette daughter. A Spring Walk BT Milkmaster heifer owned by Floyd Wachtel and family also earned enough votes for an honorable mention designation. Spring Walk M M Dotty was the third-place heifer at NGS-Louisville.

The only unanimous winner in both contests was Boehles Frank Farin. This Frank daughter received first-place votes from every judge in the open and junior All-American summer yearling classes. Owned by Tamara Lynn Sack of Baldwin City, Kansas, she traveled to Louisville to win both the open and junior classes.

1988 All-American Official Vote

First Place = Five Points; Second Place = Three Points; Third Place = One Point.
Honorable Mentione-Any Entry With Eight Or More Points.

JUNIOR HEIFER CALVES

		AA	RA	HM	Total Points
AA	**Burgess Farm Mels Pastel**	60	0	0	60
	Susan L. Adams, West Lebanon, NH				
RA	**Jastes Emorys Tiffany**	0	27	3	30
	Jennifer Lynn Mithoefer, Claypool, IN				
HM	**Four Winds Tei Pazazz**	5	9	4	18
	Timothy W. Vilter, Hartland, WI				
	Les Len Skytop Nina	0	0	4	4
	Lester Settlage & Family, New Knoxville, OH				
	Littlefields Fayette Bloom	0	3	1	4
	Alison L. Littlefield, Watertown, NY				
	Kadence Fayettes Vandi	0	0	1	1
	Dennis Dorn, New Glarus, WI				

INTERMEDIATE HEIFER CALVES*

AA	**Boeuf Valley Magnum Maxine**	50	3	0	53
	David Thomas, Rogersville, MO				
RA	**Evergreen Farm Dilly**	5	18	1	24
	Gordon H. Barlau & Family, Norwood, MN				
HM	**Spring Walk Franks Karl**	0	9	7	16
	Floyd Wachtel & Family, Big Prairie, OH				
	Crumdale Fayette Dixie	0	3	3	6
	Scott & Elsie Wolff, Quarryville, PA				
	Tommie of Red Fir	5	0	1	6
	Ray Orisio Jr., Woodburn, OR				
	Up The Creek Fayettes Kara	0	3	0	3
	David L. Anderson, Lester Prairie, MN				

*Judge Wachtel did not vote.

SENIOR HEIFER CALVES*

AA	**Land of Living Jack Ruffles**	45	9	0	54
	Eli T. Ayars, Mechanicsburg, OH				
RA	**Moormeier Farms TF Carrie**	5	12	1	18
	Edwin Moormeier & Sons, Roca, NE				
HM	**Burnt Mills Fayettes Faria**	10	3	3	16
	Kimberly Ann Fleming, Hollywood, MD				
HM	**Spring Walk M M Dotty**	0	9	1	10
	Floyd Wachtel & Family, Big Prairie, OH				
	Darling Downs Fayettes Angel	0	0	6	6
	Dale E. Mummert, Chambersburg, PA				
	Jinest Acres Jay Kitty	0	3	1	4
	Kurt Peterson, Cashton, WI				

*Judge Wachtel did not vote.

SUMMER YEARLING HEIFERS

AA	**Boehles Frank Farin**	65	0	0	65
	Tamara Lynn Sack, Baldwin City, KS				
RA	**Land of Living Jake Allegro**	0	24	2	26
	Eli T. Ayars, Mechanicsburg, OH				
HM	**Branstetters Fayette Maggie**	0	6	3	9
	Andrea Kay Branstetter, Edmonton, KY				
HM	**Branstetters Fayette Ada**	0	6	2	8
	Emily Dawn Branstetter, Edmonton, KY				
HM	**Churcholm Fayette Snow Cayla**	0	3	5	8
	Sheryl B. Church, Freeville, NY				
	Norths Faith	0	0	1	1
	Dennis & Eileen North, Mukwonago, WI				

JUNIOR YEARLING HEIFER*

AA	**Clear Acres Jay Charity**	55	3	2	60
	Paul & Keith Stuart, Princeton, Ontario, CN				
RA	**Valley Set F Dixie**	10	27	0	37
	Brent L. Wenger, Goshen, IN				
HM	**Kadence Franks Bam Bam**	0	6	8	14
	Jamie Dorn, New Glarus, WI				
	Carr Creek Emerson Topaz	0	3	0	3
	Emily Dawn Branstetter, Edmonton, KY				
	Laeschland Bid Dorianne	0	0	2	2
	Michelle R. Laesch, Curtiss, WI				
	Golden Lock Fayette Tex Gretel	0	0	1	1
	Jenelle A. Boyer, York, PA				

INTERMEDIATE YEARLING HEIFERS

AA	**Maple Lane Fayette Angel**	55	6	0	61
	Travis Smith Lindsey, Hoopeston, IL				
RA	**Laeschland Faye Rosalie-Twin**	5	15	1	21
	Phil Laesch, Curtiss, WI				
HM	**Century Hill Faye Lotus**	0	6	6	12
	Heidi Knapp Laabs, Westby, WI				
HM	**Keystone Austin Amy**	0	9	1	10
	Lori L. Campbell, Halifax, PA				
HM	**Merit Big Tex Cooky**	5	3	2	10
	William H. Chilcoat, Lakeville, CT				
	Piney Lane Fayette Penny	0	0	3	3
	C. Scott Pease, Leesburg, VA				

SENIOR YEARLING HEIFERS*

AA	**Lavon Farms Vic Piper**	35	6	1	42
	Robert Charles Griggs & Lavon Farms, Seminole, OK				
RA	**Moormeier Farms F Sylvia**	25	3	4	32
	Edwin Moormier & Sons, Roca, NE				
HM	**Big Spring Faye Candy**	5	18	2	25
	Big Springs Farm Ltd., Kitchener, Ontario, CN				
HM	**Laeschland Fayette Dee Dee**	0	9	1	10
	Joyce Laesch, Curtiss, WI				
	Littlefields Vic Cloud	0	3	3	6
	Elizabeth A. Littlefield, Watertown, NY				
	Fair Oaks Fayettes Erica	0	0	1	1
	Jennifer Lynn Mithoefer, Claypool, IN				

*Judge Dickson did not vote for honorable mention.

JUNIOR TWO-YEAR-OLD COWS*

AA	**Holcombs Ron Girlie**	25	9	2	36
	Robert E. Holcomb, Greene, NY				
RA	**Coulee Crest Big Tex Lillie**	15	6	3	24
	Jill Peterson, Cashton, WI				
HM	**Stewarts F Joka**	5	12	5	22
	Rilley Floyd Stewart, Macomb, MO				
HM	**Lyon Farms E Pammy-ET**	15	3	0	18
	Travis Smith Lindsey, Hoopeston, IL				
	Spring Walk TF Luann	0	3	2	5
	Floyd Wachtel & Family, Big Prairie, OH				
	Green Country Able Daisy	0	3	0	3
	Alma Loretta Chupp, Inola, OK				

*Judge Wachtel did not vote.

SENIOR TWO-YEAR-OLD COWS*

AA	**Land of Living Big T Nectar**	45	3	1	49
	Eli T. Ayars, Mechanicsburg, OH				
RA	**Four Winds Fayette Bestiny**	0	27	1	28
	Christina Vilter, Hartland, WI				
HM	**Fauver Hill BT Sandy**	5	6	6	17
	Randy Knapp Laabs, Onalaska, WI				

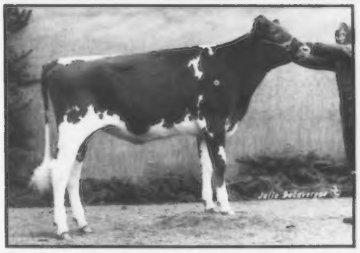

Boehles Frank Farin, 1988 All-American Summer Yearling Heifer.

She was also the best bred-and-owned winner. Finishing with 26 points was the Reserve All-American Summer Yearling Heifer Land of Living Jake Allegro. This full-aged heifer owned by Eli T. Ayars stood second at both NGS-Harrisburg and NGS-Louisville. Three honorable mention certificates were given, two of which went to Branstetter-owned animals from Edmonton, Kentucky. Branstetters Fayette Maggie and Branstetters Fayette Ada were shown by Andrea Kay and Emily Dawn, respectively. Churcholm Fayette Snow Cayla owned by Sheryl B. Church of Freeville, New York, received the eight points needed for an honorable mention award.

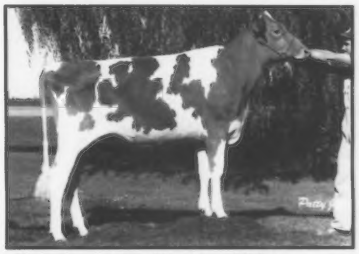

Clear Acres Jay Charity, 1988 All-American Junior Yearling Heifer.

The only Canadian winner in the All-American contest was Clear Acres Jay Charity in the junior yearling heifer age group. Owned by Paul & Keith Stuart of Princeton, Ontario, this Lone Palm Jeans Jay daughter was shown by Dave and Martha Schwartz of Cookstown to reserve junior champion at NGS-Louisville. The nominee from Brent L. Wenger of Goshen, Indiana, obtained enough points to be named Reserve All-American. His Fayette daughter Valley Set F Dixie, placed second at NGS-Louisville. Last year's All-American Junior Calf Kadence Franks Bam Bam won honorable mention notation in this year's contest. Jamie Dorn from New Glarus, Wisconsin, was on the halter of this Frank daughter when she claimed reserve junior champion honors at NGS-Madison and junior champion honors at NJS-Madison.

Page 20

AA RESULTS from page 19

HM	**Coulee Crest Fayette Trix**	10	0	1	11
	Kurt Peterson, Cashton, WI				
	Harmony Bunchys Beauty	0	0	2	2
	Jeff Neher, Hutchinson, KS				
	Spring Walk TF Carmel	0	0	1	1
	Floyd Wachtel & Family, Big Prairie, OH				
	*Judge Wachtel did not vote.				
	THREE-YEAR-OLD COWS				
AA	**Guerndale Butchs Carol**	60	0	1	61
	Eli T. Ayars, Mechanicsburg, OH				
RA	**Pinebreeze Telestar Andora**	5	24	1	30
	Randy Knapp Laabs, Onalaska, WI				
HM	**Valley Set BF Clover**	0	6	4	10
	Karl J. Wenger, Goshen, IN				
HM	**Clover Overs OVBM Myra**	0	6	3	9
	David Thomas, Rogersville, MO				
	Goldenrose SFC Evelyn	0	3	2	5
	Tracy J. Heinemann, Readlyn, IA				
	Marfred Fashion Heaven	0	0	2	2
	Fred T. Mills, Saluda, SC				
	FOUR-YEAR-OLD COWS				
AA	**Penn Del Vicuvius Glenna**	60	3	0	63
	Emily Dawn Branstetter, Edmonton, KY				
RA	**Lane View Deacon Jill**	5	30	1	36
	Harold & Lonnie Grove, Carlock, IL				
	Marfred Emory Devine	0	3	4	7
	Herby D. Lutz, Chester, SC				
	Suneslope TF Beslou	0	0	6	6
	Eli T. Ayars, Mechanicsburg, OH				
	Coulee Crest Fayette Octavia	0	3	1	4
	Kurt Peterson, Cashton, WI				
	Valley Set BF Maxine-Twin	0	0	1	1
	Brent L. Wenger, Goshen, IN				
	AGED COWS*				
AA	**Shady View DF Strawberry**	45	3	2	50
	William B. Vilter, Hartland, WI				
RA	**Mountain Brook Big Tex Lorna**	15	12	3	30
	Travis Smith Lindsey, Hoopeston, IL				
HM	**Harmony L Hornet Honey**	0	15	3	18
	Doyle Neher & Robert Charles Griggs Jr., Hutchinson, KS				
	Lavon Farms Sweet Thing	0	3	3	6
	Heidi Knapp Laabs, Westby, WI				
	Marfred KH Bopeep	0	3	1	4
	Fred T. Mills, Saluda, SC				
	Wampanoag Fantastic Annette	0	0	0	0
	Develyn Ann Sargent, Cynthiana, KY				
	*Judge Estes did not vote.				
	JUNIOR BEST THREEE FEMALES*				
AA	**Land Of Living Jack Ruffles, Land Of Living Jake Allegro Land of Living Invest Mauve**	55	0	1	56
	Land Of Living, Mechanicsburg, OH				
RA	**Big Spring Fays Judy, Big Spring Fays Candy Big Spring Sens Laughter**	0	21	4	25
	Big Spring Farms Ltd., Kitchener, Ontario, CN				
HM	**Laeschland Fayette Dee Dee, Laeschland Faye Rosalie-Twin Laeschland Bid Dorianne**	5	12	3	20
	Laeschland Farm, Curtiss, WI				
	Valley Set F Dixie, Valley Set Frank Hilma Valley Set F Dotty	0	0	4	4
	Valley Set Farm, Goshen, IN				
	Branstetters Fayette Maggie, Branstetters Fayette Ada Branstetters Top Hornet Darla	0	3	0	3
	Branstetters Dairy, Edmonton, KY				
	Spring Walk Franks Flasher, Spring Walk M M Dotty Spring Walk Franks Kari	0	0	0	0
	Spring Walk Farm, Big Prairie, OH				
	*Judge Wachtel did not vote.				
	BEST THREE FEMALES*				
AA	**Valley Set Fayvor Amy, Valley Set B Maxine-Twin, Valley Set Emory Lulu**	45	3	0	48
	Valley Set Farm, Goshen, IN				
RA	**Harmony L Hornet Honey, Harmony Comets Butter Botique, Harmony Bunchys Beauty**	0	21	2	23
	Harmony Farm, Hutchinson, KS				
HM	**Four Winds Fayette Bestiny, Four Winds Billy Pandora, Four Winds B T Blossom**	5	6	7	18
	Four Winds Farm, Hartland, WI				
HM	**Coulee Crest Fayette Octavia, Coulee Crest Big Tex Lillie, Coulee Crest Fayette Trix**	5	3	2	10
	Coulee Crest Farm, Cashton, WI				
	Crown Stone Prancer Lady, Crown Stone Tex Nancy, Crown Stone Jupiter Orchid	0	0	0	0
	Crown Stone Farm, Clear Spring, MD				
	Spring Walk TF Carmel, Spring Walk TF Carmen, Spring Walk TF Luann	0	0	0	0
	Spring Walk Farm, Big Prairie, OH				
	*Judges Estes & Wachtel did not vote.				
	EXHIBITOR'S HERD*				
AA	**Land Of Living Big T Nectar, Sunslope TF Beslou, Guerndale Butchs Carol, Land of Living Jake Allegro, Land Of Living Jack Ruffles**	50	0	1	51
	Land of Living, Mechanicsburg, OH				
RA	**Valley Set Fayvor Amy, Valley Set B F Maxine-Twin, Valley Set Emory Lulu, Valley Set F Dixie, Valley Set F Dotty**	0	30	0	30
	Valley Set Farm, Goshen, IN				
HM	**Four Winds Farm Tel Pazazz, Four Winds Fayette Jan, Four Winds Fayette Bestiny, Four Winds B T Blossom-ET, Shady View DF Strawberry**	0	3	9	12
	Four Winds Farm, Hartland, WI				
	Coulee Crest Fayette Octavia, Coulee Crest Big Tex Lillie, Coulee Crest Fayette Trix, Coulee Crest, Winston Beth, Jinest Acres Jay Kitty	5	0	1	6
	Coulee Crest Farm, Cashton, WI				
	Spring Walk TF Carmel, Spring Walk TF Carmen, Spring Walk TF Luann, Spring Walk MM Dotty, Spring Walk Franks Kari	0	0	0	0
	Spring Walk Farm, Big Priarie, OH				
	*Judges Estes & Wachtel did not vote.				

1988 All-American and Junior All-American Selection Committee

The selection committee consisted of the following judges: George Barlass, Janesville, WI; Dallas Burton, Abilene, KS; Dave Dickson, Madison, WI; Gary Estes, Ozark, MO; Richard Keene, Gilbertsville, NY; Stan Marshall, Innerkip, Ontario, Canada; Terry Price, Amboy, IN; Mike Stiles, Clearbrook, VA; John Tenneson, Sedro Wooley, WA; Ralph Turley, Mansfield, OH; William Wachtel, Big Prairie, OH; Audrey Wagner, Marissa, IL; Stephen H. White, New Castle, IN.

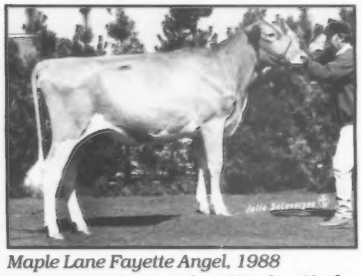

Maple Lane Fayette Angel, 1988 All-American Intermediate Yearling Heifer.

All-American intermediate yearling heifer honors were won by Maple Lane Fayette Angel. "Angel," owned by Travis Smith Lindsey of Hoopeston, Illinois, had an undefeated show season, winning at both NGS-Louisville and NGS-Harrisburg. This Fayette daughter was a 1987 honorable mention Junior All-American. The intermediate yearling winner at NGS-Madison was declared the Reserve All-American winner. Laeschland Faye Rosalie-Twin owned by Phil Laesch of Curtiss, Wisconsin, received 21 points. The winning heifer at NJS-Madison, Century Hill Faye Lotus received 12 points for highest honorable mention. Heidi Knapp Laabs of Westby, Wisconsin, owns this Fayette daughter. After the ballots were tallied, Keystone Austin Amy owned by Lori L. Campbell of Halifax, Pennsylvania, and Merit Big Tex Cooky owned by William H. Chilcoat from Lakeville, Connecticut, had enough points for honorable mention certificates.

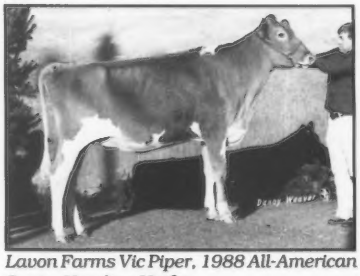

Lavon Farms Vic Piper, 1988 All-American Senior Yearling Heifer.

A pair of Guernsey breeders exhibited Lavon Farms Vic Piper to All-American senior yearling heifer status. Exhibited by Robert Charles

All-American Best Three Females

"Amy," "Maxine" and "Lulu" are also members of the Reserve All-American Exhibitor's Herd.

"Amy" "Maxine" "Lulu" "Dixie" "Dotty"

VALLEY SET F DIXIE- Reserve All-American Junior Yearling Heifer

This Frank daughter is also part of our winning Exhibitor's Herd. Her 90-point dam was Jr. AA Jr. 2-Yr.-Old in 1983.

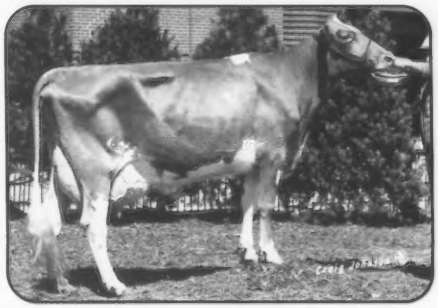

VALLEY SET BF CLOVER (EX-92)
Jr. All-American Three-Year-Old Cow
Honorable Mention All-American Three-Year-Old Cow
2-05 365D 2X 21,600M 4.3% 936F 3.3% 702P
MCD +4,996M +165F +109P.

VALLEY SET FARM
REGISTERED GUERNSEYS

Premier Breeder of National Guernsey Shows 12 Times

RONALD WENGER AND FAMILY
25386 CR 32, Goshen, Indiana 46526
Telephone (219) 875-7366

Griggs and Lavon Farms of Seminole, Oklahoma, this November heifer captured the blue at NGS-Louisville. A second nominee from Edwin Moormeier and sons received the reserve All-American award with a total of 32 points. Junior champion at NGS-Madison, Moormeier Farms F Sylvia stood above honorable mention winner Big Spring Fays Candy who was second at NGS-Louisville. Big Spring Farm Ltd. of Kitchener, Ontario, exhibited this Fayette heifer. Laeschland Fayette Dee Dee owned by Joyce Laesch of Curtiss also received an honorable mention award for her heifer.

Milking Age Females Honored

Holcombs Ron Girlie, 1988 All-American Junior Two-Year-Old Cow.

The first-place junior two-year-old cow at NGS-Harrisburg, Holcombs Ron Girlie was selected by the judging panel to receive the All-American notation. An Idle Neer Rondas Hornet daughter, "Girlie" was exhibited by Robert E. Holcomb from Greene, New York. Reserve honors were bestowed upon Coulee Crest Big Tex Lillie. This Co Hill Farms T H Big Tex daughter was shown to first-place standing at NJS-Madison by junior member Jill Peterson of Cashton, Wisconsin. She also received Reserve All-American honors in the junior contest. With a total of 22 points, Stewarts F Joka received the highest of the two honorable mention certificates that were awarded. Rilley Floyd Stewart of Macomb, Missouri, exhibited this Fayette daughter to first-place honors at NGS-Louisville. Junior All-American Lyon Farms E Pammy-ET received the second certificate. Owner Travis Smith Lindsey received the red ribbon at NGS-Harrisburg for his Wagners T H Emory daughter.

The 1987 Reserve All-American Senior Yearling Heifer Land of Living Big T Nectar continued her winning streak, receiving the All-American senior two-year-old cow notation. This Big Tex daughter was winner at two national shows and grand champion female at the 1988 Ohio State Fair. Reserve All-American and Junior All-American recipient Four Winds Fayette Bestiny was reserve grand champion at NJS-Harrisburg. Christina Vilter of Hartland, Wisconsin, bred and owns this Fayette daughter. A 17-point total gave Fauver Hill BT Sandy one of two honorable mention certificates. Randy Knapp Laabs of Onalaska, Wisconsin, exhibited "Sandy" to first-place honors at NGS-Madison. Coulee Crest Fayette Trix finished out the show season with honorable mention honors for owner Kurt Peterson of Cashton, Wisconsin. This red-ribbon recipient at NJS-Madison was also selected as the Reserve Junior All-American.

Land of Living Big T Nectar, 1988 All-American Senior Two-Year-Old Cow.

With a total of 61 points out of a possible 117, Guerndale Butchs Carol captured the title of All-American three-year-old cow. "Carol" was

Page 22

Evergreen Farm Productions Proudly Presents

"She Don't Dilly Around!"

Starring

EVERGREEN FARM DILLY

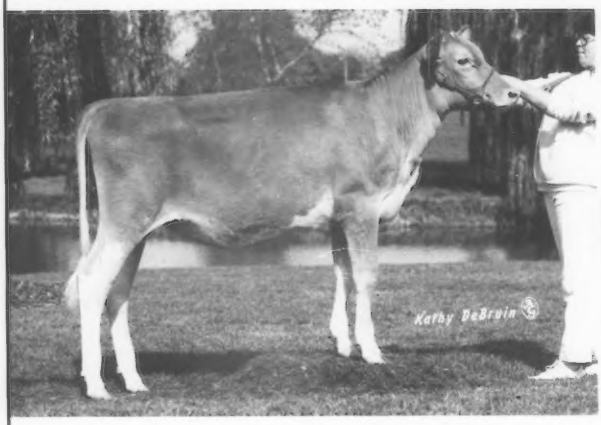

Credits

Show Results

Reserve All-American Intermediate Calf;
First, NGS-Madison;
Second, Minnesota State Fair.

Dam

EVERGREEN FARM DIPPY (VG-84)

2-06 263D 12,627M 4.5% 572F 3.2% 399P Aborted
Proj. 305D 16,870M Standardized ME
3-02 138D 5,181M 5.9% 306F 4.1% 210P RIP
Proj. 305D 17,591M Standardized ME

"Bred and owned by Gordon H. Barlau and family of Norwood, Minnesota, the Evergreen Farm Elmer Quinn daughter had advantages in strength of rear legs, length of body, depth of heart and was longer and straighter across the top." *Guernsey Breeders' Journal*

Evergreen Farm

Gordon, Bernice & Michelle Barlau
Norwood, Minnesota 55368
(612)467-2984

Julie, Katie, Pam & Butch Klatt
Plato, Minnesota 55370
(612)238-2332

AA RESULTS from page 21

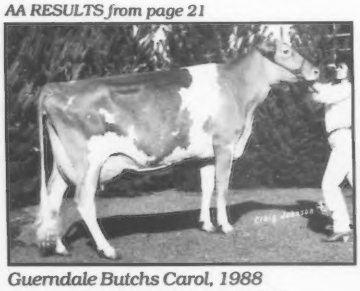

Guerndale Butchs Carol, 1988 All-American Three-Year-Old Cow.

named first-place winner and best udder in her class at both NGS-Harrisburg and NGS-Louisville for owner Eli T. Ayars. Finishing in the reserve spot with 30 points was Pinebreeze Telestar Andora. This Telestar daughter was the blue ribbon winner at NGS-Madison for owner Randy Knapp Laabs. Separated by one point were honorable mention winners Valley Set BF Clover and Clover Overs OVBM Myra. Kari J. Wenger of Goshen, Indiana, owns "Clover" who also received Junior All-American honors. "Myra" was shown by David Thomas to second-place standings at NGS-Louisville.

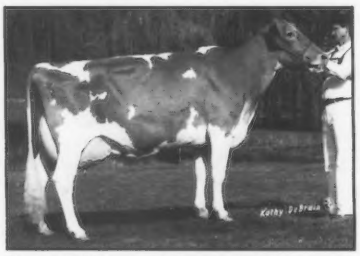

Penn Del Vicuvius Glenna, 1988 All-American Four-Year-Old Cow.

Penn Del Vicuvius Glenna had a strong performance in the All-American contest, winning All-American honors in both the open and junior competitions for owner Emily Dawn Branstetter. She finished out her champion show season winning grand champion female and best udder of show notations at both NGS-Madison and NGS and NJS-Louisville. The only other award recipient in the class of six belongs to Lane View Deacon Jill. Harold and Lonnie Grove from Carlock, Illinois, received reserve honors for their Lyrene Wistar Deacon daughter. She was also the reserve champion female in Madison, finishing one step behind "Glenna."

In the aged cow class, six cows battled it out for All-American honors with Shady View DF Strawberry coming up on top. Winner at all three 1988 national shows and owned by William Vilter of Hartland, Wiscon-

sin, she edged out reserve winner Mountain Brook Big Tex Lorna. A Big Tex daughter, she stood second at NGS-Harrisburg and was grand champion female at two state fairs. "Lorna," who also received reserve honors in the previous year's contest, is owned by Travis Smith Lindsey. The only honorable mention certificate awarded was to last year's All-American winner, Harmony L Hornet Honey. Doyle Neher and Robert Charles Griggs Jr. of Hutchinson, Kansas, own this second-place finisher from NGS-Louisville.

Shady View DF Strawberry, 1988 All-American Aged Cow.

Ten Groups Capture Titles

Three Guernsey operations captured six of the 10 group awards presented. Land of Living from Mechanicsburg, Ohio; Four Winds Farm in Hartland, Wisconsin; and Valley Set Farm from Goshen, Indiana, received two certificates each in the three group classes.

Receiving all but one All-American vote in the Junior Best Three Females class was the entry from Land of Living. This group of three heifers had previously won at both Harrisburg and Louisville. Reserve honors went to Canada's, Big Spring Farms Ltd., located in Kitchener, Ontario. This group stood second at NGS-Louisville and first at the Royal Agriculture Winter Fair. The winning NGS-Madison trio from Laeschland Farm in Curtiss, Wisconsin, received 20 points from the judges to obtain the only honorable mention certificate.

The winning Best Three Females group from Louisville captured the All-American title with 48 points. This marks the 16th year that a trio from Valley Set Farm has received an award in this class. Reserve winners Harmony Farm of Hutchinson, Kansas, finished with a second-place win at NGS-Louisville. Two cows in this group have previously won honors in All-American competition. Winners at NGS-Madison, Four Winds Farm received one of the two honorable mention awards. The first-time entry from Coulee Crest Farm in Cashton, Wisconsin, received the second certificate with a total of 10 points.

All-American Exhibitor's Herd honors were awarded to Land of Living by the judges who gave all but one first-place vote to the winning group. With their second group class victory in the 1988 contest, the Ayars' group consisted of three All-Americans and one reserve All-American. Valley Set Farms acquired their second group certificate with the reserve All-American Exhibitor's Herd win. Finishing out the All-American contest was the honorable mention recipient from Four Winds Farm. The team which stood first at NGS-Madison had one 1988 All-American and one reserve All-American winner in their group. Accompanying this article is a table giving the complete vote of the judges as well as photographs of the All-Americans. **LK**

Land of Living Jack Ruffles; Land of Living Jake Allegro; Land of Living Invest Mauve. 1988 All-American Junior Best Three Females.

Valley Set Fayvor Amy; Valley Set BF Maxine-Twin; Valley Set Emory Lulu. 1988 All-American Best Three Females.

Obituaries

Robert S. Davis

A past national director of the American Guernsey Association, Robert Davis, 71, of Kuna, Idaho, died May 26, 1988. Davis had served as an official judge for shows and was on the official judging list for the Holstein Friesian Association of America. He was a past president of the Idaho Dairymen's Association and chairman of the first Idaho Dairy Products Commission. He also served on the executive board of Meridian Grade A Milk Producers of Idaho. Inducted into the Dairy Hall of Fame in 1967, he was also awarded the Grassman of the Year in 1959 and 1968.

Davis started farming in the Happy Valley area in 1941 with one registered cow and a few grades. From this beginning he formed Idacrest Farms Inc.

He was a member of the Kuna United Methodist Church; a past master and lifetime member of Kuna Masonic Lodge #79, AF & AM; and was a past patron of Rob Morris Chapter #63, OES, in Kuna.

Davis is survived by his wife, Myrtle, two sons and their families.

Ardith Duddles

Ardith Duddles of Lake City, Michigan, died January 16, 1989. She married Tom Duddles in 1955. She and her husband were Guernsey breeders and lifetime members of the American Guernsey Association.

Duddles taught school at Moorestown for two years. She was an active member of the Lake City United Methodist Church and served as president of the United Methodist Women. She was also a member of the Farm Bureau and served as secretary.

Survivors include her husband, Tom and five children.

Land of Living Big T Nectar; Suneslope TF Beslou; Guerndale Butchs Carol; Land of Living Jake Allegro; Land of Living Jack Ruffles. 1988 All-American Exhibitor's Herd.

The 1988 Junior All-American contest featured 42 certificate winners with three of the recipients receiving unanimous votes from the judging panel. The All-American recipient in the summer yearling heifer class along with the intermediate yearling heifer and the four-year-old cow headline the junior contest.

Junior All-American Winners By State.

State	Total Entries	AA	RA	HM	Total Nom.
California	3	0	0	0	2
Connecticut	1	0	0	1	1
Illinois	3	3	0	0	3
Indiana	3	1	1	0	3
Iowa	2	0	1	0	2
Kansas	4	1	0	1	4
Kentucky	9	1	1	3	9
Maryland	4	0	1	1	4
Michigan	1	1	0	0	1
Minnesota	1	0	0	1	1
New Hampshire	1	1	0	0	1
New Jersey	1	0	0	0	1
New York	9	0	0	3	6
Ohio	4	1	1	2	4
Oklahoma	1	0	0	1	1
Pennsylvania	6	0	0	3	6
South Carolina	1	0	1	0	1
Virginia	2	0	0	0	2
Wisconsin	13	3	6	2	13

A small point spread separated many of the Junior All-American placings for the 31 junior members and their animals. As in the All-American contest, the intermediate yearling heifer class was added to the contest which was had more entries from the 1987 contest.

Table 2. 1988 Juniors Receiving Multiple Recognition

Name	AA	RA	HM
Elizabeth Littlefield	0	0	2
Eli T. Ayars	1	1	2
Travis Smith Lindsey	3	0	0
Heidi Knapp Laabs	0	2	0
Kurt Peterson	0	1	1
Emily Dawn Branstetter	1	0	1

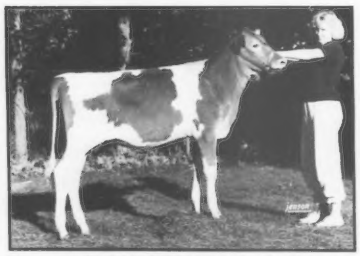

Burgess Farms Mels Pastel, 1988 Junior All-American Junior Heifer Calf.

25 Heifers Earn Recognition

One first-place vote kept Burgess Farms Mels Pastel from becoming the unanimous Junior All-American junior heifer calf. Susan L. Adams of West Lebanon, New Hampshire, exhibited this Spring Walk T H Mel heifer who received 56 out of 108 possible points. She was undefeated during the show season and received All-American honors. An honorable mention winner in the open contest Four Winds Tel Pazazz exhibited by Timothy Vilter of Hartland, Wisconsin, moved up to the reserve position in the junior contest. Receiving enough votes from the judges for an honorable mention certificate was Littlefields Fayette Bloom. Alison L. Littlefield of Watertown, New York, exhibited her Dutch Mill Telestars Fayette heifer to a second-place win at NJS-Harrisburg.

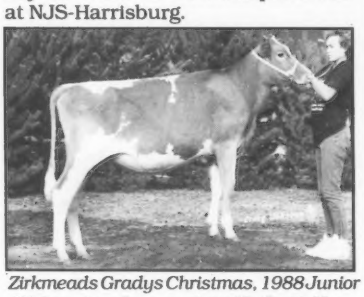

Zirkmeads Gradys Christmas, 1988 Junior All-American Intermediate Heifer Calf.

The Kenmir Nances Baker-ET heifer owned by Julie Zirk of Elroy, Wisconsin, had a decisive win in the intermediate heifer class. Zirk's heifer Zirkmeads Gradys Christmas received 27 more points than the reserve winner Regal Hills Fayette Fellow. Brent Clements of Stoddard, Wisconsin, owns the second-place NJS-Madison recipient. Finishing just one point behind the reserve winner was Sher Beck Fayette Kerry owned by Darren H. Anderson of Kennedy, New York. Anderson's Fayette heifer was reserve junior champion at the New York State Fair Junior Show. Timothy Beattie from North Stonington, Connecticut, owns the honorable mention winner Sunnydell Lieutenant Precious.

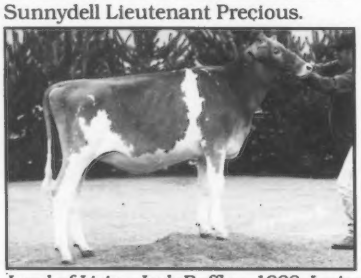

Land of Living Jack Ruffles, 1988 Junior All-American Senior Heifer Calf.

Repeating her performance in the All-American contest is junior winner Land of Living Jack Ruffles. Owned by Eli T. Ayars of Mechanicsburg, Ohio, "Ruffles" received 58 of the possible 108 points allotted. Hailing from Hollywood, Maryland, was Kimberly Ann Fleming's reserve winner Burnt Mills Fayettes Farin. This Fayette heifer received honorable mention recognition in the open contest. Finishing with two points less than the reserve winner is Darling Downs Fayettes Angel. "Angel," owned by Dale E. Mummert of Chambersburg, Pennsylvania, stood first at NJS-Harrisburg.

Boehles Frank Farin, 1988 Junior All-American Summer Yearling Heifer.

The unanimous winner in the All-American contest was voted by the judging panel unanimous in the Junior All-American contest as well. Tamara Lynn Sack of Baldwin City, Kansas, exhibited Boehles Frank Farin to a definitive win over Land of Living Jake Allegro. "Allegro" owned by Eli T. Ayars finished over Andrea Kay Branstetter's of Edmonton, Kentucky, honorable mention winner Branstetters Fayette Maggie. These three heifers placed in the same order in the All-American contest.

Junior All-American Junior Yearling Heifer Kadence Franks Bam Bam captured top honors for owner Jamie Dorn from New Glarus, Wisconsin. The 1987 Junior All-American junior heifer calf was junior champion female at NJS-Madison and reserve junior champion female at NGS-Madison. Following with five points less was the reserve winner Coffey Farm Fayette Reva. Owned by Andrea Kay Branstetter, this Fayette heifer was first at NJS-Louisville and junior champion female at the Kentucky State Fair Junior Show. Pennsylvania is home for Jenelle A. Boyer and her honorable mention heifer, Golden Lock Fayette Tex Gretel. Another Fayette heifer, "Gretel" was the reserve junior champion trophy winner at NJS-Harrisburg. Finishing one point behind was honorable mention winner Land of Living Invest Mauve. Eli T. Ayars owns this Land of Living WCA Invest-ET heifer that stood third at NGS-Harrisburg. A third honorable mention certificate given in this class belongs to Laeschland Bid Dorianne. Michelle R.

1988 JUNIOR ALL-AMERICAN OFFICIAL VOTE

First Place = Five Points; Second Place = Three Points; Third Place = One Point. Honorable Mentione-Any Entry With Eight Or More Points.

		AA	RA	HM	Total Points
	JUNIOR HEIFER CALVES				
AA	**Burgess Farms Meis Pastel**	55	0	1	56
	Susan L. Adams, West Lebanon, NH				
RA	**Four Winds Tel Pazazz**	5	30	1	36
	Timothy Vilter, Hartland, WI				
HM	**Littlefields Fayette Bloom**	0	6	9	15
	Alison L. Littlefield, Watertown, NY				
	Hi Field Mei Blossom	0	0	1	1
	Jennifer Sulkosky, Derry, PA				
	Hi Field Chief Lacey	0	0	0	0
	David A. Guyer, Derry, PA				
	INTERMEDIATE HEIFER CALVES				
AA	**Zirkmeads Gradys Christmas**	45	0	3	48
	Julie Zirk, Elroy, WI				
RA	**Regal Hills Fayette Fellow**	5	15	1	21
	Brent Clements, Stoddard, WI				
HM	**Sher Beck Fayette Kerry**	5	12	3	20
	Darren H. Anderson, Kennedy, NY				
HM	**Sunnydell Lieutenant Precious**	5	3	0	8
	Timothy Beattie, North Stonington, CT				
	Alla Valley Fayvor Rosie	0	3	4	7
	Chantel Semanchik, Andover, NJ				
	Hi Field Baker Cookie	0	3	1	4
	Paula D. Guyer, Derry, PA				
	SENIOR HEIFER CALVES				
AA	**Land Of Living Jack Ruffles**	55	3	0	58
	Eli T. Ayars, Mechanicsburg, OH				
RA	**Burnt Mills Fayettes Farin**	5	12	6	23
	Kimberly Ann Fleming, Hollywood, MD				
HM	**Darling Downs Fayettes Angel**	0	18	3	21
	Dale E. Mummert, Chambersburg, PA				
	Jinest Acres Jay Kitty	0	3	2	5
	Kurt Peterson, Cashton, WI				
	Rolling View Acres TF Anita	0	0	1	1
	Mike Eilers, Scotch Grove, IA				
	Bay Meadow Vic Velvet	0	0	0	0
	John Leland Madsen, Temecula, CA				
	SUMMER YEARLING HEIFERS				
AA	**Bochles Frank Farin**	60	0	0	60
	Tamara Lynn Sack, Baldwin City, KS				
RA	**Land of Living Jake Allegro**	0	27	0	27
	Eli T. Ayars, Mechanicsburg, OH				
HM	**Branstetters Fayette Maggie**	0	6	9	15
	Andrea Kay Branstetter, Edmonton, KY				
	Branstetters Fayette Ada	0	3	2	5
	Emily Dawn Branstetter, Edmonton, KY				
	R Way Fayette Olivia-Twin	0	0	1	1
	Jennifer Lynn Mithoefer, Claypool, IN				
	JUNIOR YEARLING HEIFERS				
AA	**Kadence Franks Bam Bam**	35	6	1	42
	Jamie Dorn, New Glarus, WI				
RA	**Coffey Farm Fayette Reva**	20	15	3	37
	Andrea Kay Branstetter, Edmonton, KY				
HM	**Golden Lock Fayette Tex Gretel**	0	6	5	11
	Jenelle A. Boyer, York, PA				
HM	**Land Of Living Invest Mauve**	0	6	4	10
	Eli T. Ayars, Mechanicsburg, OH				
HM	Laeschland Bid Dorianne	5	3	0	8
	Michelle R. Laesch, Curtiss, WI				
	Piney Lane Leigh Peach	0	0	0	0
	Michael S. Matthais, Westminster, MD				
	INTERMEDIATE YEARLING HEIFERS				
AA	**Maple Lane Fayette Angel**	60	0	0	60
	Travis Smith Lindsey, Hoopeston, IL				
RA	**Century Hill Faye Lotus**	0	24	0	24
	Heidi Knapp Laabs, Westby, WI				
HM	**Keystone Austin Amy**	0	12	6	18
	Lori L. Campbell, Halifax, PA				

Laesch from Curtiss, Wisconsin, owns the Laeschland Tex Bid heifer who was reserve junior champion at NJS-Madison.

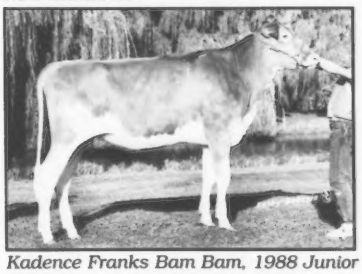

Kadence Franks Bam Bam, 1988 Junior All-American Junior Yearling Heifer.

Duplicating her All-American performance in the intermediate yearling class is Maple Lane Fayette Angel, an unanimous winner. Junior champion at NGS-Louisville, "Angel" is owned by Travis Smith Lindsey of Hoopeston, Illinois. Capturing 24 Reserve Junior All-American votes was Century Hill Faye Lotus. Hailing from American's Dairyland is owner Heidi Knapp Laabs who exhibited her Fayette heifer to first-place status at NJS-Madison. A Land of Living RH Austin-ET heifer owned by Lori L. Campbell of Halifax, Pennsylvania, secured the only honorable mention certificate. Keystone Austin Amy was the junior champion at NJS-Harrisburg and placed third at NGS-Louisville.

Each of the four nominees in the senior yearling heifer class were awarded with a certificate by the judging panel. Wordelmans Improver Jerry and owner Timothy VanZile of Three Rivers, Michigan, were given top honors. Jerry's show season was highlighted by her junior champion NJS-Louisville status. Another of the many Fayette daughters in the contest, Fair Oaks Fayettes Erica received 30 points for Reserve Junior All-American rank. Jennifer Lynn Mithoefer from Claypool, Indiana, stood third at both Madison and Louisville junior shows. Two heifers tied for honorable mention honors. Churcholm Lynx Dewdrop, owned by Stephen A. Cross of Sherburn, Minnesota, was exhibited by Stephen A. Church of Freeville, New York, during the show season. Littlefields Vic Cloud finished out the heifer classes by taking home an honorable mention for owner Elizabeth A. Littlefield of Watertown, New York.

Maple Lane Fayette Angel, 1988 Junior All-American Intermediate Yearling Heifer.

Cow Classes Feature Number Of Winners

Another nominee owned by Travis Smith Lindsey captured Junior All-American honors. Lyon Farms E

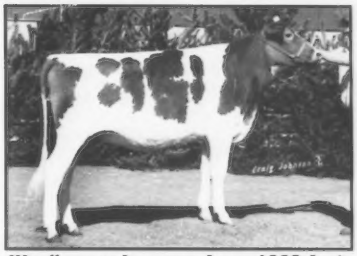

Wordlemans Improver Jerry, 1988 Junior All-American Senior Yearling Heifer.

Pammy-ET, a junior two-year-old cow edged out the reserve winner by three points. "Pammy" received an honorable mention notation in the open contest. The reserve winner in both the open and junior contest is Coulee Crest Big Tex Lillie. Located in Cashton, Wisconsin, Jill Peterson's Big Tex cow stood first at NJS-and NGS-Madison. Traveling all the way from Inola, Oklahoma was the first-place winner at NJS-Louisville. The only honorable mention recipient, Green Country Able Daisy is owned by Alma Loretta Chupp.

Lyon Farms E Pammy-ET, 1988 Junior All-American Junior Two-Year-Old Cow.

Page 26

JR AA RESULTS from page 26

	Piney Lane Fayette Penny	0	0	5	5
	C. Scott Pease, Leesburg, VA				
	Branstetters Top Hornet Daria	0	0	1	1
	Emily Dawn Branstetter, Edmonton, KY				
	Jaris Hills BT Justin Heather	0	0	0	0
	Edward Bollech, Athens, WI				
	SENIOR YEARLING HEIFERS				
AA	**Wordlemans Improver Jerry**	30	9	1	40
	Timothy VanZile, Three Rivers, MI				
RA	**Fair Oaks Fayettes Erica**	20	9	1	30
	Jennifer Lynn Mithoefer, Claypool, IN				
HM	**Churcholm Lynx Dewdrop**	5	9	5	19
	Stephen A. Cross, Sherburn, MN				
HM	**Littlefields Vic Cloud**	5	9	5	19
	Elizabeth A. Littlefield, Watertown, NY				
	JUNIOR TWO-YEAR-OLD COWS				
AA	**Lyon Farms E Pammy-ET**	30	12	1	43
	Travis Smith Lindsey, Hoopeston, IL				
RA	**Coulee Crest Big Tex Lillie**	30	9	1	40
	Jill Peterson, Cashton, WI				
HM	**Green Country Able Daisy**	0	3	8	11
	Alma Loretta Chupp, Inola, OK				
	Atlasta CC Charmin	0	6	1	7
	Robert W. Salava, Leroy, KS				
	Hillside Fayette Crystal	0	6	1	7
	Heather Hull, Westminster, MD				
	Circle R Trouper Kortney	0	0	0	0
	Dawna Ray, Chowchilla, CA				
	SENIOR TWO-YEAR-OLD COWS				
AA	**Four Winds Fayette Bestiny**	45	6	0	51
	Christina Vilter, Hartland, WI				
RA	**Coulee Crest Fayette Trix**	10	18	2	30
	Kurt Peterson, Cashton, WI				
HM	**Harmony Bunchys Beauty**	5	9	7	21
	Jeff Neher, Hutchinson, KS				
	England Farms Fayettes Goldie	0	3	3	6
	Michael C. Pease, Leesburg, VA				
	THREE-YEAR-OLD COWS				
AA	**Valley Set BF Clover**	40	6	2	48
	Kari J. Wenger, Goshen, IN				
RA	**Goldenrose SFC Evelyn**	15	15	2	32
	Tracy J. Heinemann, Readlyn, IA				
HM	**Crown Stone Jupiter Orchid**	0	12	1	13
	Brian R. Schnebly, Clear Spring, MD				
HM	**Alview Fayes Lilah**	5	3	3	11
	Develyn Ann Sargent, Cynthiana, KY				
	Boehles V Volcano Bubbles	0	0	4	4
	Tracy Sack, Baldwin City, KS				
	FOUR-YEAR-OLD COWS				
AA	**Penn Del Vicuvius Glenna**	60	0	0	60
	Emily Dawn Branstetter, Edmonton, KY				
RA	**Marfred Emory Devine**	0	18	3	21
	Herby D. Lutz, Chester, SC				
HM	**Suneslope TF Beslou**	0	12	6	18
	Eli T. Ayars, Mechanicsburg, OH				
HM	**Coulee Crest Fayette Octavia**	0	6	3	9
	Kurt Peterson, Cashton, WI				
	Holcombe Lou Mars	0	0	0	0
	Ryan David Martin, Gouverneur, NY				
	Berryman Farm D Nell	0	0	0	0
	John Stuart Berryman, Nicholasville, KY				
	AGED COWS				
AA	**Mountain Brook Big Tex Lorna**	55	3	0	58
	Travis Smith Lindsey, Hoopeston, IL				
RA	**Lavon Farms Sweet Thing**	5	24	3	32
	Heidi Knapp Laabs, Westby, WI				
HM	**Wampanoag Fantastic Annette**	0	3	6	9
	Develyn Ann Sargent, Cynthiana, KY				
	Berryman Farm Jupiter Marian	0	3	2	5
	James Berryman, Nicholasville, KY				
	Chedco D Victoria	0	0	0	0
	Patrick Kelly Martin, Gouverneur, NY				

**Judge Burton did not vote in the Junior All-American Contest.*

Moving up one slot from her 1988 Reserve All-American award is senior two-year-old cow Four Winds Fayette Bestiny. Christina Vilter of Hartland, Wisconsin, exhibited her Fayette daughter to reserve grand champion honors at NJS-Harrisburg and the Wisconsin State Fair. Kurt Peterson of Cashton, Wisconsin, received the Reserve Junior All-American honors for his Fayette daughter, Coulee Crest Fayette Trix. This 1987 honorable mention All-American winner had a total of nine points between herself and the honorable mention certificate winner Harmony Bunchys Beauty. Owned by Jeff Neher of Hutchinson, Kansas, "Beauty" won her junior division class at Louisville.

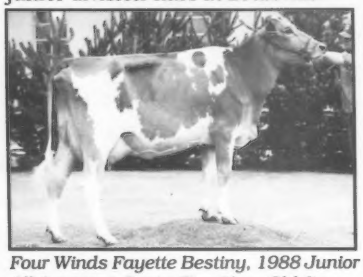

Four Winds Fayette Bestiny, 1988 Junior All-American Senior Two-Year-Old Cow.

Three-Year-Old Valley Set BF Clover was reserve champion female at the Indiana State Fair for owner Kari J. Wenger of Goshen, Indiana. She placed over grand champion winner at NJS-Madison in the Junior All-American competition. Goldenrose SFC Evelyn, the 1987 All-American and Junior All-American senior two-year-old cow, finished in the reserve spot in 1988 for owner Tracy J. Heinemann of Readlyn, Iowa. Crown Stone Jupiter Orchid, Brian Schnebly's entry from Clear Spring, Maryland, was named an honorable mention winner in this year's contest, repeating her achievement from the previous year. With a total of 11 points Alview Fayes Lilah was able to receive an honorable mention certificate for owner Develyn Ann Sargent of Cynthiana, Kentucky.

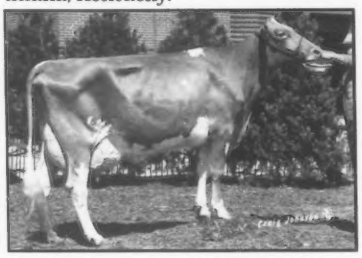

Valley Set BF Clover, 1988 Junior All-American Three-Year-Old Cow.

Penn Del Vicuvius Glenna received a unanimous vote from the judging panel to capture the title of Junior All-American four-year-old cow. Owner Emily Dawn Branstetter watched her win three national champion titles and one state champion title. This past All-American designee was an easy winner over Marfred Emory Devine, the reserve Junior All-American. Owned by Herby D. Lutz of Chester, South Carolina, "Devine" is not new to Junior All-American competition having finished as the reserve Junior All-American three-year-old cow in 1987. Eli T. Ayars picked up his third certificate in the junior contest with his honorable mention winner Suneslope TF Beslou. "Beslou" finished fourth at NJS-Louisville and first at the Ohio State Fair. With just one point to spare, Coulee Crest Fayette Octavia and owner Kurt Peterson received the final honorable mention certificate in this strong class of cows.

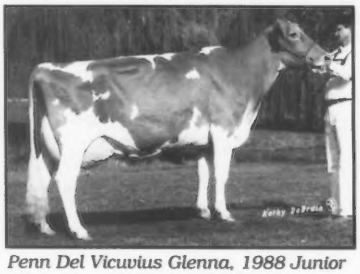

Penn Del Vicuvius Glenna, 1988 Junior All-American Four-Year-Old Cow.

Mountain Brook Big Tex Lorna was just one first-place vote shy of being named the unanimous winner in the aged cow class. This 1988 Reserve All-American recipient was the second-place, first best udder ribbon winner at NGS-Harrisburg for her owner Travis Smith Lindsey. Heidi Knapp Laabs' aged cow Lavon Farms Sweet Thing, nominee finished in the reserve spot with a definitive win over the honorable mention awardee, Wampanoag Fantastic Annette. "Annette" is the second award winner for Develyn Ann Sargent.

Accompanying this report is a table giving the complete vote of the judges. **LK**

Plan To Attend
The 25th Annual Cornbelt Classic

Saturday, April 22, 1989 Noon CDT

At The Fairgrounds, West Union, Iowa

Selling Approximately 40 Head

Her Full Sister Sells

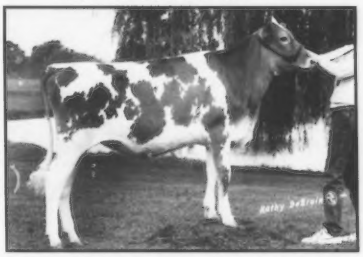

ROLLING VIEW ACRES TF ANITA
Nominated Junior All-American senior heifer calf; fourth-place, NGS-Madison. Selling her September 1988 Fayette sister. Their dam is by Ron. Another consignment from *Francis Feldmann and Sons, Hopkinton, Iowa,* is a senior two-year-old Fashion daughter due at saletime to Victory. The dam with 596F is by Fayvor.

ROSELORN RONS BRIDGET
A senior two-year-old Ron daughter sells along with her December 1988 Fayette daughter. "Bridget" will be bred by saletime. Her VG-86 Atlantic dam made 598F. *Richard F. Hopper, Toledo, IA.*

BEAUTY VIEW DANDY SALTY
Due in June to Neslekcim Springs Favorite Son, this Dots Dandy senior two-year-old sells. Her Telestar dam made 620F, while the Very-Good grandam produced 4-10 359D 17,760M 5.0% 882F. *Mr. and Mrs. Tom Konecky and Family, Wahoo, NE.*

CROSS LEA RONS COOKIE
Due July 4 to Wheatland Jupiter Playboy, this Ron junior two-year-old daughter sells. Her Telestar dam is VG-88. *Gene Cross and Family, Sherburn, MN.*

SUNESLOPE RON DEE (VG-88)
1/89 CI: +775M +11F +$63 +16P +$47CY, CIT +2.2
2-00 340D 16,010M 4.9% 641F 3.2% 509P DHIR
MCD +2,164M. By Ron. This four-year-old Ron daughter sells two weeks fresh. Her VG-88 Deacon dam had MCD +1,229M +69F +43P with 4-10 365D 18,940M 4.9% 921F 3.7% 698P. The Very-Good Gold Star Yellow Creek S Fortune grandam has 3,927D 168,860M 5.1% 8,514F to her credit. Another consignment from *Allan Bentley and Family, Ames, IA,* is a junior two-year-old Suneslope Choice Dollar daughter due in June to Victory. She is backed by two generations of VG dams.

ALCHRIST TELE SHELIA (VG-89)
1/89 CI: +895M +27F +$94 +27P +$92CY, CIT +2.4, CPI +213
4-00 365D 22,380M 3.9% 873F 3.7% 828P.
MCD +7,262M +224F +238P. By Telestar. Selling first choice male or female from five pregnancies to Clearbranch Jeans NP King-ET or Utopia Premier Playboy due May 21. Terms: 30 percent due at saletime, 70 percent due upon selection at three months of age. *Phil Tennis and Family, Hayward, MN.*

LUDLOWS ACRES GRACES GALAXY
Due August 8 to Flambeau Admiral Crusader, this Volcano junior two-year-old daughter sells. Her VG-88 dam has an MCD of +4,060M +81F +124P. The grandam with MCD of +2,795M +101F made 602F. *Kenneth Winke and Family, Waukon, IA.*

MAYWOOD ROAD FAYETTE PATTI
This Fayette three-year-old sells three weeks fresh. Her dam is scored 80 points. Donald Ingvalson and Family, Caledonia, MN.

AR MAR BINGO
A Telestar granddaughter, she sells due at saletime to Suneslope Fayette Regis. The grandam has three records over 650F and an MCD of +1,634M +103F +40P. *Roger and Janet Stutzman, Wellman, IA.*

WING ACRES SKYTOP FRANNIE
Due in October to Victory, this first-calf Skytop daughter sells. Her dam made 671F while the grandam produced 822F. *Wing Bros., Colfax, IA.*

BEAVER CREEK NUCLEAR KAREN
A Golden Meadows ADM Nuclear senior calf out of a VG-82 Premier dam with 4-11 365D 13,260M 5.0% 669F 3.7% 492P and an MCD of +1,134M +112F +50P sells. The grandam made 691F. *David and Pam Bolin, Clarksville, IA.*

Additional consignments from Kenneth Williams of La Fargo, Wisconsin; Gary Vos of Newton, Iowa; Don Graver from Greely, Iowa; Ambrose T. Pins of Farley, Iowa; Raymond J. Schumacher of Zwingle, Iowa; and William A. Graf of Epworth, Iowa.

Sales Force

Auctioneer: Doug Wilson
100 MBC Drive, Shawano, WI 54166
Telephone(715)526-2141

Pedigrees: Michael Sprick
Rt.1, Box 172A, New Haven, MO 63068
Telephone (314) 459-6564

GUERNSEY MARKETING SERVICE

Managed By :Guernsey Marketing Service
Karla Stockli, Mark Newbill
7614 Slate Ridge Blvd., P.O. 666, Reynoldsburg, OH 43068-0666: Telephone (614)864-2409

AGA Fieldmen: Matt Hendel,2700 56th Street NW Building 2, Apt. 3, Rochester, MN 55901, (507)280-9261; Les Peckham, 825 Robert Street, Fort Atkinson, WI 53538, (414)563-3032.

Sponsored By **Iowa Guernsey Breeders' Association**

If you have not received a catalog two weeks prior to sale, contact GMS immediately.

A Super Pair Of Consignments

Selling at the Midwest Guernsey Classic on April 14, 1989 at the McLean County Fairgrounds in Bloomington, Illinois. The sale begins at noon.

Consignment #1

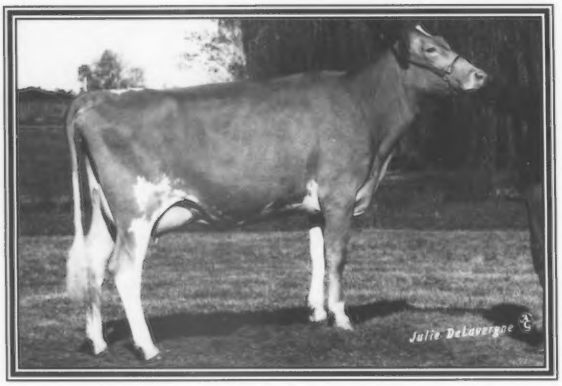

A Potential 1989 All-American

SHAWNEE FARMS C KATE

2-05 365D 2X 12,210M 4.8% 580F DHIR
*1st Jr. Two-Year-Old Cow, 1st BU, 1987 NGS-Madison
*1987 Honorable Mention All-American Jr. Two-Year-Old Cow
"Kate" will sell fresh, having calved in March, just right for the show season. Her Fayette maternal sister and daughter are also consigned.

Dam: 3-08 301D 2X 13,440M 5.4% 721F
Sire : Cora Hollirex

Consignment # 2

A Telestar With A World Of Difference

WAGNERS TELESTAR CAROL
Born March 22, 1987
She sells due to Fayette in June.

Carol's Dam

WAGNERS EMORY CLEO

1-11 365D 2X 20,550M* 4.7% 970F* 3.3% 669P* DHIR
3-02 365D 2X 20,510M 4.6% 939F DHIR

Fresh since December, "Cleo" has been milking in the high 70's. The Dari Wonderful grandam has a top record of over 800F. Cleo's two full sisters have records of over 20,000 pounds of milk. Both were sold in a Land of Lincoln sale for $3,500 and $3,000. Quite a cow family!

We are looking forward to seeing you April 14, at Bloomington which might be your best opportunity to invest into an All-American for 1989 or production potential plus for the 21st century.

WAGNER'S GUERNSEY FARM

Audrey Wagner, owner
Rt 1, Box 42, Marissa, Illinois 62257
Phone (618) 295-2992
Farm is located 3 1/2 miles north on State Route #4.

Shows

Maryland State Fair

September 4, 1988, found Pemberton RH Champagne, the first-place three-year-old cow and best udder designee, in the winners' circle as grand champion female of the Maryland State Fair Guernsey Show, Timonium, Maryland.

Given the nod by Judge Stan Marshall of Interkip, Ontario, the Idle Neer Rondas Hornet daughter traveled from the Eastern Shore with the William Messix family of Queen Anne to receive her honors.

Owned by Premier Breeder and Exhibitor William Schnebly of Crown Stone Farm in Clear Spring, Crown Stone Goliath Haven took home honors of reserve grand champion cow. The first-place aged cow, "Haven" earned notation as total performance cow and first best udder in the class. Crown Stone Farm also acquired blue ribbons for their entries in the junior best three females, dry cow, five-year-old cow, long-time production and produce of dam classes.

Hailing from Leesburg, Virginia, C. Scott Pease of Catoctin Guernseys showed first-place Piney Lane Fayette Penny to junior champion female honors. This 1987 All-American and Junior All-American intermediate heifer calf was nominated once again in the 1988 contests as an intermediate yearling heifer.

The reserve junior champion female, a Dutch Mill Telestars Fayette daughter, is owned by Jenelle Boyer from York, Pennsylvania. Golden Lock Fayette Tex Gretel also appears in the 1988 All-American and Junior All-American contest brochure as a nominee in the junior yearling heifer class.

Participation in the 1988 show was up from last year, with 117 Guernseys parading through the ring for Judge Marshall. A list of the first three placings in each class follows.

Junior Heifer Calf (9)

1. Hullside Alstar Chocolate, Heather Hull, Westminster; 2. Wheatland Skytop Jackie, Mark Alan Spurrier, Union Bridge; 3. Peb L Brook Emerson Lorine, Scott & Elsie Wolff, Quarryville, PA.

Intermediate Heifer Calf (6)

1. Crumdale Fayette Dixie, Scott & Elsie Wolff, Quarryville, PA; 2. Unicorn Franks Debbin, Unicorn Associates, Union Bridge; 3. Lebanon Valley Baker Nicky, Jacob N. Smith & Son, Annville, PA.

Senior Heifer Calf (8)

1. Burnt Mills Fayettes Farin, Kimberly Ann Fleming, Hollywood; 2. Guernland F Dafidil, Scott & Elsie Wolff, Quarryville, PA; 3. Messix F Silky, William Messix Family, Queen Anne.

Summer Yearling Heifer (1)

1. Guernland Fay Pansy, Scott & Elsie Wolff, Quarryville, PA.

Junior Yearling Heifer (6)

1. Golden Lock Fayette Tex Gretel, Jennelle Boyer, York, PA; 2. Hollow View R Hornet Lanett, Scott & Elsie Wolff, Quarryville, PA; 3. Lebanon Valley Star Ellen, Jacob Smith & Son, Annville, PA.

Intermediate Yearling Heifer (10)

1. Piney Lane Fayette Penny, C. Scott Pease, Leesburg, VA; 2. Hollow View Fashion Lily, Scott & Elsie Wolff, Quarryville, PA; 3. Pemberton TF Baylee, William Messix III, Queen Anne.

Senior Yearling Heifer (6)

1. Hollow View RH Vicki, Scott & Elsie Wolff, Quarryville, PA; 2. Crown Stone Fayette Rosa, John Clifton, Clear Spring; 3. Rocky Maple Fayette Audra, Rocky Maple Associates, Hagerstown.

Junior Best Three Females (5)

1. William S. Schnebly, Clear Spring; 2. Scott & Elsie Wolf, Quarryville, PA; 3. Lebanon Valley Farm, Annville, PA.

Dry Cow (2)

1. Crown Stone Emory Paige, William S. Schnebly, Clear Spring; 2. Anovadale M Thunder Kalf, Mark Allen Spurrier, Union Bridge.

Dry Aged Cow (4)

1. Crown Stone Goliath Harriet, Seth K. Schnebly, Clear Spring; 2. Anovadale Winston Delight, Wayne E. & Kimberly R. Spurrier, Keymar; 3. Crown Stone Tex Nora, Seth K. Schnebly, Clear Spring.

Junior Two-Year-Old Cow (4)

1. Hullside Fayette Crystal, 1st BU, Heather Hull, Westminster; 2. Wheatland Jack Magic, 2nd BU, Steven P. Hord, Winchester, VA; 3. O C S Dairy Little Daisy, O. Clayton Smith, Jefferson.

Senior Two-Year-Old Cow (5)

1. England Farms Fayettes Golddie, 1st BU, Michael C. Pease, Leesburg, VA; 2. Kingdale Emorys Alexis, 2nd BU, Dale E. Bendig, Gettysburg, PA; 3. Crown Stone Fayette Rae, William S. Schnebly, Clear Spring.

Three-Year-Old Cow (10)

1. Pemberton RH Champagne, 1st BU, William Messix Family, Queen Anne; 2. Mt Ararat Fayette Eunice, 2nd BU, Frank D. Brown Jr., Port Deposit; 3. Crown Stone Jupiter Orchid, Brian Ray Schnebly, Queen Anne.

Four-Year-Old Cow (3)

1. Lebanon Valley Tex Beth, Jacob N. Smith & Son, Annville, PA; 2. Crown Stone Tex Odell, 2nd BU, Mark A. Schnebly, Clear Spring, 3. Crown Stone Choice Overden, Willam S. Schnebly, Clear Spring.

Five-Year-Old Cow (4)

1. Crown Stone Tex Nancy, 1st BU, Seth K. Schnebly, Clear Spring; 2. Pemberton R Chrystal, 2nd BU, William Messix Family, Queen Anne; 3. Anovadales MC Ruthie, Wayne E. & Kimberly R. Spurrier, Keymar.

Aged Cow (5)

1. Crown Stone Goliath Haven, 1st BU, William S. Schnebly, Clear Spring; 2. Anovadale Premier Karen, 2nd BU, Paul E. Spurrier, Union Bridge; 3. Crown Stone Prancer Lady, William S. Schnebly, Clear Spring.

Long Time Production (3)

1. Crown Stone Goliath Haven, William S. Schnebly, Clear Spring; 2. Crown Stone Sundance Palm, William S. Schnebly, Clear Spring; 3. Chestnut Trader Betty, William Messix Family, Queen Anne.

1. Lebanon Valley Farm, Annville, PA; 2. Paul E. Spurrier, Union Bridge; 3. William S. Schnebly, Clear Spring.

Oregon State Fair

A total of 53 Guernseys paraded through the show ring at the Oregon State Fair in Salem for Judge Robert Griggs Jr. of Seminole, Oklahoma.

Family Hill Farms of Ferndale, Washington, crossed the state border to take home three of the four champion honors. The show held on September 4, saw Family Hill Jeweler Raquel receive the grand champion banner. This Lone Palm Jeans Jeweler daughter was the first-place and best uddered four-year-old cow.

Reserve champion honors went to another Family Hill owned cow, the first-place junior two-year-old. Maxvales Fayettes Merry, a Dutch Mill Telestars Fayette daughter was bred by Charles and Cecile McMonigle of Yelm, Washington.

David and Doris Cruickshank of Dayton captured junior champion female honors with their junior calf. Dado Fayettes Jubie is a March Fayette daughter. The reserve junior champion banner was awarded to a Family Hill heifer.

Family Hill Farms rounded out the show by winning both the premier breeder and premier exhibitor banners.

A summation of the top three placings in each class follows.

Junior Heifer Calf (2)

1. Dado Fayettes Jubie, David D. & Doris D. Cruickshank, Dayton; 2. Kilchona RH Fritzie, Carl & Irene Bosch, Tillamook.

Intermediate Heifer Calf (5)

1. Tommie Of Red Fir, Ray Orisio Jr., Woodburn; 2. Kilchona Fayette Mittens, Carl Bosch & Jeanette Krake, Tillamook; 3. Dado Fayette Hallelujah, Jenifer Cruickshank, Dayton.

Senior Heifer Calf (9)

1. Family Hill Falcon Treat, Jay Lancaster, Ferndale, WA; 2. Kilchona Baker Electra, Carl Bosch, Tillamook; 3. Dado Paymaster Kanke, Jenifer Cruickshank, Dayton.

Junior Yearling Heifer (6)

1. Kilchona RH Miranda, Carl Bosch, Tillamook; 2. Family Hill Ace Bobbie, Jay Lancaster, Ferndale, WA; 3. Wakena Ron Mandie, Carl L. & Margaret Aschoff, Boring.

Page 30

Give your Guernseys a "promotion"

Tell the world about your favorite breed. Nasco's new Farm & Ranch '89 Catalog contains promotional items that can give your Guernseys the recognition they deserve, including signs, clothing, bumper stickers and more. In fact, our big, 284-page catalog is the most complete source for all your farm supplies . . . the highest quality products at the most affordable prices. For your FREE catalog, call or write Dept. AQ-893.

FREE Catalog

Free phone order service
1-800-558-9595

Nasco
Fort Atkinson, WI 53538
Modesto, CA 95352

The world's premium farm supplier

OR STATE FAIR from page 29

Senior Yearling Heifer (7)

1. Family Hill Telestar Rhoda, Jay Lancaster, Ferndale, WA; 2. Family Hill Fayette Playful, Jay Lancaster, Ferndale, WA; 3. Circle R TH Emory Bertha, Ronnie & Toni Ray, Chowchilla, CA.

Junior Best Three Females (4)

1. Family Hill Farm, Ferndale, WA; 2. Carl Bosch, Tillamook; 3. Carl Aschoff, Boring.

Junior Two-Year-Old Cow (3)

1. Maxvales Fayettes Merry, 1st BU, Family Hill Farm, Ferndale, WA; 2. Family Hill Big Tex Joann, 2nd BU, Aaron Lancaster & Kevin Mallery, Ferndale, WA; 3. Kilchona Fayette Megan, Carl Bosch, Tillamook.

Senior Two-Year-Old Cow (7)

1. West Lynn Lads Belle, Ray Orisio Jr., Woodburn; 2. Wakena Big Tex Buffet, 1st BU, Carl L. & Margaret Aschoff, Boring; 3. Circle R Kickoff Dolores, Ronnie & Toni Ray, Chowchilla, CA.

Three-Year-Old Cow (3)

1. Family Hill Telestar Maymetta, 1st BU, Jay Lancaster, Ferndale, WA; 2. Wakena Big Tex Happy, 2nd BU, Carl L. & Margaret Aschoff, Boring; 3. Maple Brooks Premier Lola, Autossie Boeckman, Canby.

Four-Year-Old Cow (7)

1. Family Hill Jeweler Raquel, 1st BU, Jay Lancaster, Ferndale, WA; 2. Family Hill Arthur Dottie, 2nd BU, Jay Lancaster, Ferndale, WA; 3. Circle R General Minnie, Jack Snell, Chowchilla, CA.

Aged Cow (4)

1. Family Hill Future Fascination, 1st BU, Jay Lancaster, Ferndale, WA; 2. GR-Pretty Of Red Fir, Ray Orisio Jr., Woodburn; 3. Kilchona Choice Tequila, 2nd BU, Carl & Irene Bosch, Tillamook.

Senior Best Three Females (4)

1. Family Hill Farm, Ferndale, WA; 2. Carl Aschoff, Boring; 3. Carl Bosch, Tillamook.

Exhibitor's Herd (4)

1. Jay Lancaster, Family Hill Farm, Ferndale, WA; 2. Carl Bosch, Tillamook; 3. Carl Aschoff, Boring.

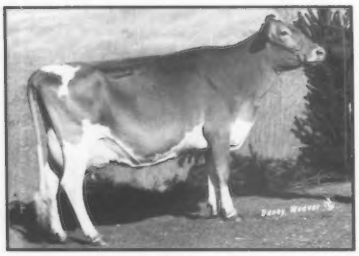

Harmony L Hornet Honey

Texas State Fair

Harmony L Hornet Honey was declared grand champion female of the State Fair of Texas for the second consecutive year. This five-year-old, Mungles Luellas Hornet daughter is a two-time All-American cow owned by Robert Charles Griggs and Doyle Neher of Hutchinson, Kansas.

Griggs and Kristi Lorenz of Hitchcock, Oklahoma, exhibited the first-place, four-year-old cow and reserve grand champion female. The Red Hill King Henry daughter, Red Hill Henrys Lorene, was a 1987 Honorable Mention All-American three-year-old cow.

In the heifer classes, Judge Mike Stiles of Clearbrook, Virginia, selected a Dutch Mill Telestars Fayette senior heifer calf, Lily Lane Fayette Lassie, for junior champion female honors. Ernie Berousek of Yukon, Oklahoma, is the breeder and owner of this entry. The blue ribbon junior yearling heifer of Robert Ludy Griggs, Golden Dew Futures Knoll, added a reserve junior champion rosette to her award collection. The show's premier breeder and exhibitor awards were presented to Robert Griggs.

The first-, second- and third-place finishers from the 54 animals shown on October 15 in Dallas follow.

Junior Heifer Calf (6)

1. RRS Scarecrow Pattycakes, Robin Smith, Garland; 2. Princess Viola, Anthony Eilers, Commerce; 3. Lavon Farms Pedro Fair, Chanda Jones, Cleburne.

Intermediate Heifer Calf (5)

1. Lavon Farms T Fay Holly-Twin, Brian Hague, Sulphur Springs; 2. Cherrys Bakers Holiday CLM, John Thomas Gill IV, Henderson; 3. Lavon Farms T Fay Joann, Todd Moore, Plano.

Senior Heifer Calf (7)

1. Lily Lane Fayette Lassie, Ernest R. Berousek Trustee, Yukon, OK; 2. Lavon Farms T Fay Tulip, Lavon Farms, Plano; 3. Veguita Heiv Jenny, Steven Hague, Sulphur Springs.

Summer Yearling Heifer (6)

1. Golden Dew Fayettes Rosanna, Robert Ludy Griggs, Seminole, OK; 2. RRS Fayette Teddy Bear, Ryan Smith, Garland; 3. Lavon Farms Ron Marian, Lavon Farms.

Junior Yearling Heifer (2)

1. Golden Dew Futures Knoll, Holli Jane Griggs, Seminole; 2. Roy L Able Foxy, Roy George, Brashear.

Senior Yearling Heifer (6)

1. Golden Dew L Hornets Blossum, Heidi Kay Griggs, Seminole; 2. Lavon Farms Vic Piper, Lavon Farms, Plano; 3. G Hornet Joe Delia, Bret Garrett, Cumby.

Junior Best Three Females (4)

1. Bob Griggs, Seminole, OK; 2. Lavon Farms, Plano; 3. RRS Farms, Garland.

Junior Two-Year-Old Cow (7)

1. Golden Dew Fayette Lucky, Robert Ludy Griggs, Seminole, OK; 2. Christis PB Pralines N Cream, Christi Luhn, Brenham; 3. Mungles Futures Merry Jill, Brian Hague, Sulphur Springs.

Senior Two-Year-Old Cow (3)

1. Golden Dew L Hornets Leslie, Holli Jane Griggs, Seminole, OK; 2. Lavon Farms Emory Dallas, Todd Moore, Plano; 3. Lavon Farms Lou Verona, Lavon Farms, Plano.

Three-Year-Old Cow (4)

1. Mungles Fayettes Wait, Robert Charles Griggs, Mustang, OK; 2. Golden Dew Rons Lilac, Ron H. Luhn, Brenham; 3. Dikeside Diamond June, Amy Deaton, Dike.

Four-Year-Old Cow (7)

1. Red Hill Henrys Lorene, Bob Griggs & Kristie Lorenz, Hitchcock, OK; 2. RRS Boy St Patrick, Robin Smith, Garland; 3. Christis Cora P Blue Bell, Christi Luhn, Brenham.

Aged Cow (3)

1. Harmony L Hornett Honey, Bob Griggs & Doyle Neher, Hutchinson, KS; 2. Lavon Farms Telestar Cari, Lavon Farms, Plano; 3. Gages Fayvor Missy, Kristin Gage, Decatur.

Best Three Females (3)

1. Bob Griggs, Seminole, OK; 2. Lavon Farms, Plano; 3. RRS Farms, Garland.

Exhibitor's Herd (2)

1. Bob Griggs, Seminole, OK; 2. Lavon Farms, Plano.

State Fair of Texas Junior Show

October 16; Dallas, Texas; Judge Kenneth Vaughn, Statesville, North Carolina. Grand Champion Female: Christis DB Pralines N Cream, Christi Luhn, Brenham; Reserve Grand Champion Female: Christis Cora P Blue Bell, Christi Luhn, Brenham; Junior Champion Female: Edith Faye, Julie Krenek, Brenham; Reserve Junior Champion Female: Probac Tel Nancy Jan, Kenneth Webb, Cleburne. A listing of the top three entries in each class follows.

Intermediate Heifer Calf (4)

1. Cherrys Bakers Holiday CLM, John Thomas Gill IV, Henderson; 2. Lavon Farms T Fay Holly-Twin, Brian Hague, Sulphur Springs; 3. Lavon Farms T Fay Verta, Mike Edwards, Cleburne.

Senior Heifer Calf (6)

1. Veguita Heir Jenny, Steven Hague, Sulphur Springs; 2. Fayvors Angel Verta, Scott Coffey, Garland; 3. Andy Mary, Chad Hankins, Garland.

Summer Yearling Heifer (2)

1. Lavon Farms T Fay Bunny, Steven Hague, Sulphur Springs; 2. Rons Daisy L S, Ron Luhn, Brenham.

Junior Yearling Heifer (2)

1. Kingstree Haleys Bambi, Anthony Eilers, Commerce; 2. Roy L Able Foxy, Roy George, Brashear.

Intermediate Yearling Heifer (1)

1. Probac Tel Nancy Jan, Kenneth Webb, Cleburne.

Senior Yearling Heifer (1)

1. Edith Faye, Julie Krenek, Brenham.

Junior Two-Year-Old Cow (1)

1. Lavon Farms AD Top Ginger, Jana Gardner, Lufkin.

Senior Two-Year-Old Cow (6)

1. Christis PB Pralines N Cream, Christi Luhn, Brenham; 2. Mungles Futures Merry Hill, Brian Hague, Sulphur Springs.

Three-Year-Old Cow (2)

1. Golden Dew Rons Lilac, Ron Luhn, Brenham; 2. Lavon Farms Fri Hanna, John Thomas Gill IV, Henderson.

Four-Year-Old Cow (3)

1. Christis Cora P Blue Bell, Christi Luhn, Brenham; 2. Telestar Daisy Pansy, Jerry Richardson Jr., Joshua; 3. Mungles Patricians Barbarina, Kris Hague, Sulphur Springs.

Red Hill Henrys Lorene

Tulsa State Fair

On September 24 in Tulsa, Oklahoma, Judge Dallas Burton of Abilene, Kansas designated Red Hill Henrys Lorene grand champion of the Tulsa State Fair. This four-year-old Red Hill King Henry daughter and 1987 Honorable Mention All-American three-year-old cow, is owned by Robert Charles Griggs and Kristi Lorenz of Hitchcock, Oklahoma. The reserve grand champion female honors were bestowed upon first-prize aged cow, Harmony L Hornet Honey. Griggs owns this cow along with Doyle Neher of Hutchinson, Kansas.

Kansas-native Nancy Boehle Sack of Baldwin City, owned the reserve junior champion female Boehles Frank Farin. The full-aged summer yearling is a Spring Walk BT Frank daughter. The full-aged senior heifer by Dutch Mill Telestars Fayette was named junior champion of the show. Ernie Berousek of Yukon, Oklahoma, is the breeder and owner of Lily Lane Fayette Lassie. After the results of the 51 animals shown were calculated, the Premier Breeder banner was presented to Nancy Boehle Sack while Robert Griggs accepted the Premier Exhibitor award.

The first three animals in each class follows.

Junior Heifer Calf(4)

1. Atlasta L N Cranberry, John, Donna & Robert Salava, Le Roy, KS; 2. Chupps Farm Panther Charity, Dale Chupp, Inola; 3. Green Country HS Jel Lo, A. Loretta Chupp, Inola.

Intermediate Heifer Calf (4)

1. Chupps Farm Starlife Kelly, Mungles Farm, Atoka; 2. Chupps Farm Starfire Drucie, Stanley Chupp, Inola; 3. Mungles F Lads Qualintina, Suzie Davis, Ripley.

Senior Heifer Calf (9)

1. Lily Lane Fayette Lassie, Ernest R. Berousek Trustee, Yukon; 2. Boehles Frank Dawn, Nancy B. Sack, Baldwin City, KS; 3. Chupps Farm Starfire Charly, Stanley Chupp, Inola.

Summer Yearling Heifer (5)

1. Boehles Frank Farin, Nancy B. Sack, Baldwin City, KS; 2. Chupps Farm Starfire Lorene, Stanley Chupp, Inola; 3. Chupps Farm Fayette Sandy, Heather Hjetland, Topeka, KS.

Junior Yearling Heifer (6)

1. Atlasta Dreamers Alexis, John, Donna & Robert Salava, Le Roy, KS; 2. Atlasta KHS Glamour, John, Donna & Robert Salava, Le Roy, KS; 3. Chupps Farm Starfire Tequilla, Stanley Chupp, Inola.

Senior Yearling Heifer Calf (4)

1. Golden Dew L Hornets Blossum, Heidi Kay Griggs, Seminole; 2. Northlyn Fayette Janelle, Mark Erdman & Bob Griggs, Chenoa, IL; 3. Green Country HS Clarice, A. Loretta Chupp, Inola.

Junior Best Three Females (4)

1. Bob Griggs, Seminole; 2. Nancy B. Sack, Baldwin City, KS; 3. Dale Chupp, Inola.

Junior Two-Year-Old Cow (3)

1. Green Country Able Daisy, A. Loretta Chupp, Inola; 2. Mungles Commanders Lidee, Mungles Farm, Atoka; 3. Chupps Farm Roscoe Taffy, Stanley Chupp, Inola.

Senior Two-Year-Old Cow (5)

1. Boehles Fayette Charm, Nancy B. Sack, Baldwin City, KS; 2. Golden Dew L Hornets Leslie, Holli Jane Griggs, Seminole; 3. Mungles Lone Acres Rita, Mungles Farm, Atoka.

Three-Year-Old Cow (3)

1. Boehles Volcano Jewel, Nancy B. Sack, Baldwin City, KS; 2. Mungles Courageous Gaynell, Mason B. Mungle & Bob Griggs, Atoka; 3. Mungles Appollos Ruthie, Mungles Farm, Atoka.

Four-Year-Old Cow (4)

1. Red Hill Henrys Lorene, Kristi A. Lorenz & Robert Charles Griggs, Mustang; 2. Boehles Jamaica Lydia, Nancy B. Sack, Baldwin City, KS; 3. Sum R Gold R Hope, Mungles Farm, Atoka.

Five-Year-Old Cow (2)

1. Harmony L Hornet Honey, Doyle Neher, Hutchinson, KS; 2. Bakers Sunshine Chanel, Dale Chupp, Inola.

Six-Year-Old and Over (2)

1. Lavon Farms Extra Dazzle, Robert Charles Griggs, Mustang; 2. Ju Don Courtney Marie, Heidi Kay Griggs, Seminole.

Best Three Females (4)

1. Nancy B. Sack, Baldwin City, KS; 2. Robert Charles Griggs, Seminole; 3. Mungles Farm, Atoka.

Dairy Herd (3)

1. Robert Charles Griggs, Seminole; 2. Mungles Farm, Atoka; 3. Dale Chupp, Inola.

Produce Of Dam (1)

1. Dale Chupp, Inola.

Senior Get Of Sire (2)

1. Robert Charles Griggs, Seminole; 2. Nancy B. Sack, Baldwin City, KS.

Tulsa State Fair Junior Show

September 25; Tulsa, Oklahoma; Judge Nancy Hjetland, Topeka, Kansas. Grand champion female: Ju Dons Courtney Marie, Heidi Kay Griggs, Seminole, OK; Junior champion female: Golden Dew L Hornets Blossom, Heidi Kay Griggs, Seminole, OK. A list of the top three entries in each class follows.

Junior Heifer Calf (3)

1. Chupps Farm Panther Charity, Stanley Chupp, Inola; 2. Green Country HS Jel Lo, A. Loretta Chupp; 3. Mungles F Lads Carolina, Katy Arthur, Davenport.

Intermediate Heifer Calf (3)

1. Chupps Farm Starlite Kelly, Mehgan Mungle, Atoka; 2. Chupps Farm Starfire Drucie, Stanley Chupp, Atoka; 3. Mungles F Lads Qualintina, Suzie Davis, Ripley.

Summer Yearling Heifer (3)

1. Chupps Farm Starfire Charly, Stanley Chupp, Inola; 2. Golden Dew Fayette Rosanna, Ludy Griggs, Seminole; 3. Eckmans VR Wnedy, Gretchen Collins, Bristow.

Senior Heifer Calf (5)

1. Chupps Farm Starfire Lorene, Stanley Chupp, Inola; 2. Green Country Bionic Honey, A. Loretta Chupp, Inola; 3. Mungles Cowboys Mayflower, Myles Mungle, Atoka.

Junior Yearling Heifer (3)

1. Golden Dew Futures Knoll, Holli Griggs, Seminole; 2. Chupps Farm Starfire Tequilla, Stanley Chupp, Inola; 3. Lizdan Hill TD Ina, Myles Mungle, Atoka.

Senior Yearling Heifer (2)

1. Golden Dew L Hornets Blossum, Heidi Griggs, Seminole; 2. Green Country HS Clarice, A. Loretta Chupp, Inola.

Two-Year-Old Cow (6)

1. Golden Dew L Hornets Leslie, Holli Griggs, Seminole; 3. Green Country Able Daisey, A. Loretta Chupp, Inola; 3. Mungles Commanders Lidee, Mehgan Mungle, Atoka.

Three-Year-Old Cow (1)

1. Mungles Appollos Ruthie, Tre Durbin, Atoka.

Four-Year-Old Cow (2)

1. Sum R Gold R Hope, Myles Mungle, Atoka; 2. Chupps Farm Chase Sonya, Stanley Chupp, Inola.

Aged Cow (1)

1. Ju Don Courtney Marie, Heidi Griggs, Seminole.

England Farms Fayette Goldie

Virginia State Fair

Englands Farms Fayette Goldie garnered grand champion female honors for her owner Michael C. Pease of Leesburg, at the Virginia State Fair on October 1. Judge Paul King of Delta, Pennsylvania, selected this senior two-year-old, Dutch Mill Telestars Fayette daughter over the dry four-year-old Maurana Wis Telestar daughter, Brandas M Telestar Beth, owned by Rebecca Newbill of Wirtz.

C. Scott Pease of Leesburg, was on the halter of his 1987 All-American Intermediate Calf Piney Lane Fayette Penny as she was named the show's junior champion. The reserve junior champion was the seven-month-old entry from Michael Pease, Catoctin Fayette Violet. Both of these champions are sired by Fayette.

Forest Lake Farm in Wirtz won the Premier Breeder and Premier Exhibitor banners. A complete summary of this show follows.

Junior Heifer Calf (3)

1. Catoctin Fayette Violet, Michael C. Pease, Leesburg; 2. Bottomview Telestar Annie, Cheryl Ann Arrington, Goode; 3. FLF Elvis Maggie Myrna, Jack H. Newbill, Wirtz.

Intermediate Heifer Calf (2)

1. Bergeys Mel Cara, Angela C. Eisner, Chesapeake; 2. Bottomview A C Allis, Cheryl Ann Arrington, Goode.

Senior Heifer Calf (2)

1. Bergeys Ron Annlou, Angela C. Eisner, Chesapeake; 2. FLF Baker Icey Ister-ET, Jack H. Newbill, Wirtz.

Summer Yearling Heifer (1)

1. Enyaw Isaac Jessica, Sarah Elizabeth Wampler, Ferrum.

Junior Yearling Heifer (5)

1. Enyaw Tony Hannah, Sarah Elizabeth Wampler, Ferrum; 2. FLF Marshall Lizzie Laura, Patrick Lee Bendle, Richmond; 3. FLF Elvis Delia Daisy, Mark H. Newbill, Wirtz.

Intermediate Yearling Heifer (1)

1. Piney Lane Fayette Penny, C. Scott Pease, Leesburg.

Senior Yearling Heifer (1)

1. FLF Elvis Rosalee Rosanna, Jack H. Newbill, Wirtz.

Junior Best Three Females (2)

1. Wampler Family, Ferrum; 2. Forest Lake Farm, Wirtz.

Dry Three- and Four-Year-Old Cow (2)

1. Brandas M Telestar Beth, Rebecca Newbill, Wirtz; 2. Catoctin K A Pippy, Judith S. Pease, Leesburg.

Dry Aged Cow (1)

1. Edomaire S Choice Ellie May, Rebecca Newbill, Wirtz.

Junior Two-Year-Old Cow (3)

1. FLF Handsome Beth Belinda, Rebecca Newbill, Wirtz; 2. Catoctin Rons Heloise, C. Scott Pease, Leesburg; 3. Hamhurst Marshall Lena, Cheryl Ann Arrington, Goode.

Senior Two-Year-Old Cow (2)

1. Englands Farm Fayette Goldie, Michael C. Pease, Leesburg; 2. FLF Elvis Diner Darby, Jack H. Newbill, Wirtz.

Three-Year-Old Cow (2)

1. FLF Elvis Lottis Lilybell, Jack H. Newbill, Wirtz; 2. Catoctin Rons Holly, C. Scott Pease, Leesburg.

Five-Year-Old Cow (1)

1. Hamhurst C Billy Lilac, Rebecca Newbill,

Page 32

Going Once Going Twice

Semen For Sale

Maurana Wis Telestar
Clovelly Top Hornet
Kellogg Minnies Choice
Housleys Dari Fayvor
Merit Fortune Agni
Idle Neer Rondas Hornet
Western Glow Darimost
Yellow Creek Noble Cheif
Yellow Creek Jewel Supreme

A good semen tank is also for sale.

For Quantities and Prices Contact

SUNSET RIDGE FARM

R.D. Wilson
RR 2, St. Charles, IA 50240
Phone (515) 396-2427

VA STATE FAIR from page 31
Wirtz.

Aged Cow (1)

1. Hamhurst Success Coleen, Jack H. Newbill, Wirtz.

Best Three Females (3)

1. Forest Lake Farm, Wirtz; 2. Catoctin Guernseys, Leesburg; 3. Enyaw Guernseys, Ferrum.

Exhibitor's Herd (2)

1. Forest Lake Farm, Wirtz; 2. Catoctin Guernseys, Leesburg.

Dam-Daughter (1)

1. Forest Lake Farm, Wirtz.

Produce Of Dam (1)

1. C. Scott Pease, Leesburg.

Virginia State Fair Junior Show

October 1; Richmond, Virginia; Judge Paul King, Delta, Pennsylvania. Grand champion female: Englands Farm Fayette Goldie, Michael C. Pease, Leesburg; Reserve champion female: Catoctin Rons Heloise, C. Scott Pease, Leesburg; Junior champion female: Piney Lane Fayette Penny, C. Scott Pease, Leesburg; Reserve junior champion: Catoctin Fayette Violet, Michael C. Pease, Leesburg. A list of the top three entries in each class follows.

Junior Heifer Calf (2)

1. Catoctin Fayette Violet, Michael C. Pease, Leesburg; 2. Bottomview Telestar Annie, Cheryl Ann Arrington, Goode.

Intermediate Heifer Calf (2)

1. Bergeys Mel Cara, Angela C. Eisner, Chesapeake; 2. Bottomview A C Allis, Cheryl Ann Arrington, Goode.

Senior Heifer Calf (1)

1. Bergeys Ron Anniou, Angela C. Eisner, Chesapeake.

Summer Yearling Heifer (1)

1. Enyaw Isaac Jessica, Sarah Elizabeth Wampler, Ferrum.

Junior Yearling Heifer (4)

1. Enyaw Tony Hannah, Sarah Elizabeth Wampler, Ferrum; 2. FLF Marshall Lizzie Laura, Patrick Lee Bendle, Richmond; 3. Cedar Elvis Mel Maxie, Thomas Jennings Bendle, Richmond.

Intermediate Yearling Heifer (1)

1. Piney Lane Fayette Penny, C. Scott Pease, Leesburg.

Junior Yearling Heifer (1)

1. FLF Elvis Rosalee Rosanna, Jack H. Newbill, Wirtz.

Junior Two-Year-Old Cow (3)

1. Catoctin Rons Heloise, C. Scott Pease, Leesburg; 2. Hamhurst Marshall Lena, Cheryl Ann Arrington, Goode.

Senior Two-Year-Old Cow (2)

1. Englands Farm Fayette Goldie, Michael C. Pease, Leesburg.

Three-Year-Old Cow (2)

1. Catoctin Rons Holly, C. Scott Pease, Leesburg.

Family Hill M Beautiful

Western Washington Fair

For the second consecutive year Family Hill Farm of Ferndale finished on top at the Western Washington Fair on September 15 in Puyallup. The Jay Lancaster Family took home all four champion banners as well as the premier breeder and premier exhibitor honors.

Judge John Tenneson of Sedro Woolley named Family Hill M Beautiful as grand champion female of the 52 Guernseys shown. This aged cow is a Olympic View B Maverick daughter. A Co Hill Farm T H Big Tex daughter receive reserve grand champion honors. Family Hill Big Tex Joann was the first-place junior two-year-old cow.

The top pair of senior yearlings receive the junior champion honors. Family Hill Telestar Rhoda showed as a November 1986 Maurana Wis Telestar daughter. Following in the line-up behind her was Family Hill Fayette Playful, a September 1986 Dutch Mill Telestars Fayette daughter.

A summation of the top three animals in each class follows.

Junior Heifer Calf (3)

1. Five Star Miss Fay Farkleberry, Five Star Farms, Oakville; 2. Mountain View Skytop Denise, Earl D. Kegley Jr., Olympia; 3. Mountain View Peggy Sue, Earl D. Kegley Jr., Olympia.

Intermediate Heifer Calf (4)

1. Five Star Fayette Alisha, Five Star Farms, Oakville; 2. Mallery Telestar Bonnie, Kevin Mallery, Enumclaw; 3. Mallery Pender Barbie, Kevin Mallery, Enumclaw.

Senior Heifer Calf (5)

1. Family Hill Falcon Treat, Jay L. Lancaster, Ferndale; 2. Five Star Fayette Megan, Five Star Farms, Oakville; 3. Mountain View Skytop Kathren, Earl D. Kegley Jr., Olympia.

Summer Yearling Heifer (4)

1. Family Hill Skytop Peaceful, Jay L. Lancaster, Ferndale; 2. Family Hill Fayette Tillie, Jay L. Lancaster, Ferndale; 3. Five Star Fashion Amber, Five Star Farms, Oakville.

Junior Yearling Heifer (6)

1. Maxvales CD Fayettes Daisee, Maxvales Guernsey Farm, Yelm; 2. Five Star Velstar Pretty, Five Star Farms, Oakville; 3. Family Hill Ace Bobbie, Jay L. Lancaster, Ferndale.

Senior Yearling Heifer (6)

1. Family Hill Telestar Rhoda, Jay L. Lancaster, Ferndale; 2. Family Hill Fayette Playful, Jay L. Lancaster, Ferndale; 3. Mountain View Jay Sabrina, Earl D. Kegley Jr., Olympia.

Junior Best Three Females (5)

1. Jay L. Lancaster, Ferndale; 2. Maxvales Guernsey Farm, Chuck and Cecile McMonigle, Yelm; 3. Five Star Farms, David and Gloria Edwards, Oakville.

Dry Cow (3)

1. Maxvale Tel J R Daylight, Maxvales Guernsey Farm, Yelm; 2. Family Hill Baron Tiara, Jay L. Lancaster, Ferndale; 3. Family Hill Patton Baby, Kevin Mallery, Enumclaw.

Junior Two-Year-Old Cow (5)

1. Family Hill Big Tex Joann, Jay L. Lancaster, Ferndale; 2. Maxvale Fayettes Merry, Jay L. Lancaster, Ferndale; 3. Win Crest Volt Nanny, Wilmc Dairy Farm, Yelm.

Senior Two-Year-Old Cow (3)

1. Family Hill Future Candy, Jay L. Lancaster, Ferndale; 2. Mountain View Fayette Katie, Earl D. Kegley Jr., Olympia; 3. Mallery Pender Susie, Wilmc Dairy Farm, Yelm.

Three-Year-Old Cow (3)

1. Rho Twin Patton Sexation, Donette Elliott, Olympia; 2. Family Hill Telestar Natasha, Jay L. Lancaster, Ferndale; 3. Family Hill Telestar Maymetta, Jay L. Lancaster, Ferndale.

Four-Year-Old Cow (4)

1. Family Hill Arthur Dottie, Jay L. Lancaster, Ferndale; 2. Family Hill Jeweler Raquel, Jay L. Lancaster, Ferndale; 3. Cherie Delight, Wilmc Dairy Farm, Yelm.

Five-Year-Old Cow (4)

1. Family Hill Future Fascination, Jay L. Lancaster, Ferndale; 2. Mountain View Bethany, Earl D. Kegley Jr., Olympia; 3. Maxvales King A Jo, Maxvales Guernsey Farm, Yelm.

Aged Cow (2)

1. Family Hill M Beautiful, Jay L. Lancaster, Ferndale; 2. Maxvales MC Mona, Maxvales Guernsey Farm, Yelm.

Best Three Females (3)

1. Jay L. Lancaster, Ferndale; 2. Maxvales Guernsey Farm, Chuck and Cecile McMonigle, Yelm; 3. Earl D. Kegley Jr., Olympia.

Exhibitor's Herd (5)

1. Jay L. Lancaster, Ferndale; 2. Maxvales Guernsey Farm, Chuck and Cecile McMonigle, Yelm; 3. Earl D. Kegley Jr., Olympia.

Meetings

Arkansas Guernsey Breeders Meeting

by Wanda Miller

The Arkansas Guernsey breeders held their annual meeting December 2, 1988, at The Inn of the Ozarks in Eureka Springs. Discussion was held on re-establishing a Guernsey show at the district fair in Harrison. Cotton Thurman has been working on this and reported that the officials have agreed to provide premium money this year if there are at least 25 head from three different farms. The state dairy specialist, Doyne Potts, suggested trying to get 25 Guernseys at the state show. The AGB will provide trophys for the junior show at Little Rock, since the other breed organizations do this for their juniors. It was decided that trophys would be provided for junior and grand champion Guernseys at the state fair and the Harrison Fair.

Potts then told about the state DHIA board meeting and the state DHIA's new program to try to recruit more herds for DHIA.

The Oklahoma GBA's invitation to it's annual meeting was read. The Arkansas group discussed trying to implement some of their ideas and programs for youth. It was decided to hold the 1989 annual meeting on Saturday next year to encourage more youth participation.

Joe Cowan, an extension agent for Washington County, spoke about the upcoming Tri-County shortcourse on raising heifers, feeding dairy cows and raising forage. These are to be held in Springdale and are sponsored by the extension service.

He also discussed milk and feed prices and the current dairy situation in Arkansas.

Lewis Hershberger presented the production award to Clarence and Wanda Miller for Cedar Row Quantitys Millie, who produced 19,840M in 305 days with 853 pounds of butterfat.

Officers elected for 1989 were Treasurer Louise Hershberger, Secretary Vice President Don Cloe and President Clarence Miller.

Kentucky State Meeting

By Patty Holbert

The Kentucky Guernsey Breeders' Association (GBA) held its annual meeting on December 3. Barney Hornback, Elizabethtown, reported that the Kentucky National Show and Sale will be held April 1 with the show beginning at 10:00 a.m. and the sale starting at 1:00 p.m. Hornback also reported that a contract had been signed with Guernsey Marketing

All-American Time At Coulee Crest

Res. All-American and
Res. Jr. All-American Jr. Two-Year-Old Cow
COULEE CREST BIG TEX LILLIE (EX-90)
2-02 305D Proj. 14,884M 654F 506P
Owned By Jill.

Coulee Crest · Farm

Don & Dorothy, Scot, Jill, Kurt Peterson
RR 2, Box 169
Cashton, WI 54619
(608) 654-7889

Home of 10 1988 All-American Nominations

Honorable Mention All-American and
Res. Jr. All-American Sr. Two-Year-Old Cow
COULEE CREST FAYETTE TRIX (VG-86)
Owned By Kurt.

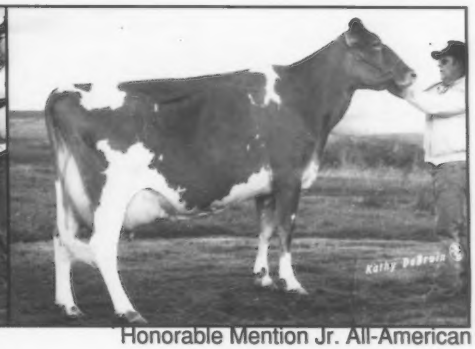

Honorable Mention Jr. All-American
Four-Year-Old Cow
COULEE CREST FAYETTE OCTAVIA (EX-93)
4-01 305D Proj. 17,344M 855F 685P
Owned By Kurt.

Together, these three All-American winners were awarded Honorable Mention All-American Sr. Best Three Females status.

Service (GMS) of Reynoldsburg, Ohio, to manage the sale. Mark Miller will judge the show while George Heersche Jr. will emcee the show.

Judges were recommended for the Kentucky State Fair. The membership voted to contribute $500 towards the selection of a Supreme Champion cow to be named at the state fair and $250 for a heifer, with each breed organization asked to contribute an equal amount of money for the award. The dry cow class will still be shown but the dam and daughter class was eliminated at the state fair. Judges were then recommended for the NJS-Louisville.

The State Junior Guernsey Show will be held in the Harrodsburg area during the summer.

The PDCA judging school will be held April 14-15 in the Shelbyville area with Fowler Branstetter serving as the official judge.

Hornback was elected president of the Kentucky Livestock Improvement Association. The KLIA is looking into fundraising projects to fund a Hall of Fame similar to the Dairy Shrine Club.

The nominating and resolution committees gave their reports. J. L. Coots of Finchville, was posthumously honored as Master Breeder and Distinguished Kentucky GBA member.

Bill Crist then reported that a Kentucky Dairymen's Association is being formed to be used as a forum and to promote the dairy industry in the state.

The event concluded with a board of directors meeting and the election of officers. Officers elected were President Barney Hornback; Vice President Larry Peyton of Harrodsburg; Secretary Patty Holbert of New Haven and Treasurer Harry Terhune of Harrodsburg.

Oklahoma State Meeting

By Melinda Berousek

The Oklahoma Guernsey Breeders' Association (GBA) annual meeting was held December 3, at the Steer Inn at Stroud with 25 members present. President Charles Griggs of Mustang opened the meeting and welcomed all members and guests present. Suzann Enzenauer, a Minnesota GBA member was introduced. She is currently attending school in Oklahoma. Melinda Berousek read the minutes of the previous meeting and gave the treasurer's report.

All junior members present gave a report on their Guernsey projects for the year. Katy Arthur of Davenport, one of the 1988 heifer essay contest winners, was the winner of the annual scrapbook contest. President Griggs presented her with a belt buckle, donated by Mr. and Mrs. Rider of Norman, and a pen set.

Mason Mungle and Bob Griggs reported on the three state Guernsey shows and on the National Guernsey Show at Louisville, Kentucky, where several Oklahoma breeders were successful in both the open and junior shows.

Ernest Berousek gave the report on the 1988 Oklahoma State Sale held at the

OK STATE MEETING from page 33

Mungles Guernsey Farm in Atoka. Jake Stout, Oklahoma State University extension agent, presented the milk production awards.

Mungle reported on the 1988 Guernsey Field Day held at Mungles Guernsey Farm. Over 450 Guernsey enthusiasts attended with 228 juniors participating, making it one of the largest field days held. The 1989 Guernsey Field Day will be hosted by the Johnnie Chupp Family of Inola.

Shirley Paine of Stroud was the winner of the door prize, a cane of Wheatland Jupiter Playboy semen, provided by NOBA.

Mungle urged all Guernsey breeders to show their support of the dairy industry. He stated that legislature had appropriated funds for the Sooner State Dairy Show and other activities but these funds were vetoed by the Governor.

Mungles Guernsey Farm will host the 1989 State Sale to be held May 6. Berousek was named the sale chairman and Bob Griggs selection committee chairman.

Katie Chupp then reported on the junior activities. Sweatshirts will be given to all juniors participating in any 1989 Guernsey activity. It was moved that the association provide $300 for a junior herd to be shown at the National Guernsey Show in Louisville. The Heifer Essay Contest will continue, with at least two heifers to be given away in 1989. The motion to pay $10 to every junior showing at the Sooner State Dairy Show in 1989 passed.

Members placing in the contest for visiting the most Guernsey herds in the state earned cash prizes. Berousek placed first, followed by Griggs. Nate Goldenberg and Katie Chupp were recognized as third- and fourth-place winners.

All Guernsey breeders were encouraged by Berousek to have their farms listed in the Guernsey Directory, which will be inserted in the April *Guernsey Breeders' Journal*. The association will pay half of the directory expense for those individuals placing listings. It was also moved that the state association sign another annual advertising contract with the *Journal*.

Charles Griggs was re-elected president, Dale Chupp as vice-president; Melinda Berousek, secretary-treasurer and Ernest Berousek, promotion director. Directors are E. J. Chupp, Leroy Zum Mallen, Bob Griggs, Larry Stutsman, Virgil Lorenz Jr., Johnny Chupp, Mason Mungle, Ernest Berousek and Nate Goldenberg.

His First Proof Just In

GOLD BANNER TEL LAD
596428
1/89 PD +636M +36F +$93, PDT +0.6, PTI +194

Sire: **Maurana Wis Telestar**

Dam: **Glen Oaks Fond Lassita (VG-84 @ 4-7)**
3-02 365D 2X 15,560M 5.1% 800F
A Fritzlyn Jeanettes Flash daughter.

A Pair Of Lad Daughters

GOLD BANNER T L ELMIRA (VG-85 @ 3-4)
2-01 365D 2X 12,930M 5.5% 721F

GOLD BANNER T L VERA (VG-86 @ 2-6)
2-00 305D 2X 10,790M 4.6% 491F

GOLD BANNER FARM
CARL FORTKAMP, OWNER
3818 Philothea Rd., Coldwater, Ohio 45828
Telephone (419) 678-2497
The farm is located two miles south and 1½ miles west of Coldwater on the Philothea Road

ABS AMERICAN BREEDERS SERVICE
Committed to earning your business

PULL OUT AND SAVE YOUR 1989 GUERNSEY SIRE DIRECTORY!

GUERNSEY

DIRECTORY

29 G0863
BUTTERMOST

SPRING 89

ABS

AMERICAN BREEDERS SERVICE

GUERNSEY

Dtr: Jr Green Waynes Ideal Gwenne V-86
1-11 2x 335d 15968M 3.9% 622F 3.5% 559P Inc.
William Berning, Albertville, MN

29 G0854 **IDEAL**

GENETIC HARVEST

Wooded View Admirals IDEAL 597119 Born 5-19-83
Acquired from Ideal Syndicate, DeForest, WI

IDEAL's repeatability increased substantially from his July 1988 summary. He remains a breed-leading PD$ bull with better figures for percent fat. He is a percent fat and type improver. IDEAL is transmitting snug udders with excellent creases. IDEAL is dead, but semen is available. He's an ADMIRAL son out of a TELESTAR, and offers exciting yield and type opportunity combined with a modern pedigree.

USDA PD 1/89 ('82)		Dtrs 31	Hrds 22	**PTI +288**
Milk	**+1054M**	% Test	Lbs.	Rpt
Fat	**+$142**	**+.03**	**+52**	55%
Prot.	**+$139**	**- .05**	**+31**	55%
CY$	**+$138**		CFP **+83**	
Daughter Level		14028M	4.67%	655F
PDT +1.2		*AGA 1/89*	*15 Dtrs*	*Rpt 52%*

Dam: Wooded View Telestar Ideal E-90
3-03 2x 365d 20550M 4.7% 975F 3.8% 773P

AGA 1/89 15 Daughters 52% Rpt.

	AGA	
Fore Udder	2.6	Outstanding
Rear Udder Height	.3	
Rear Udder Width	.3 -	
Center Support	1.3	Strong
Udder Depth	.9S	Snug
Teat Placement	.9W	
Stature	.3 -	
Angularity	1.2	Sharp
Strength & Capacity	.3	
Width of Rump	.8 -	Lacks Width
Pelvic Angle	.5H	
Rear Leg Set	.7P	
Foot Angle	.4S	Steep

Welcome Choice Admiral 590165
USDA PD +911M +38F +20P
98% Rpt. 1/89
+1.3 PDT 98% Rpt. 1/89 AGA PTI +219

- **Kellogg Minnies Choice 580204**
- **Welcome Hollirex Alicia 2593230 V-82**

Wooded View Telestar Ideal 2834276 E-90
2-01 2x 365d 16140M 4.8% 767F
3.6% 577P
3-03 2x 365d 20550M 4.7% 975F
3.8% 773P

- **Maurana Wis Telestar 586731**
  - 2-09 2x 284d 12200M 4.7% 573F
  - 3-08 2x 296d 13380M 4.5% 511F
  - Sire: Clovelly Top Hornet 575666
- **Wooded View Hornets Inez 2732771 V-84**

29 G0858 **ADML DAVIS**

GENETIC HARVEST

Guerndean Dixie ADML DAVIS-ET 597092 Born 3-26-83
aAa 6 1 2 Acquired from Dean Forsyth, Longmont, CO

ADML DAVIS' second summary indicates that many breeders were excited about sampling him as a young sire, resulting in an exceptional repeatability of 84%. This summary also indicates that he is living up to his potential. ADML DAVIS is out of the EX-90 GSD "Dixie" cow. She has four records over 27,000 pounds of milk and 1,150 pounds of fat. An ADMIRAL son, ADML DAVIS is siring a fine combination of improved milk and fat yield along with good type. Daughters are tall with extraordinary center support and snug udders.

USDA PD 1/89 ('82)		Dtrs 145	Hrds 89	**PTI +205**
Milk	**+887M**	% Test	Lbs.	Rpt
Fat	**+$108**	**- .04**	**+36**	84%
Prot.	**+$101**	**- .07**	**+22**	84%
CY$	**+$ 96**		CFP **+58**	
Daughter Level		13092M	4.48%	587F
PDT +.6		*AGA 1/89*	*61 Dtrs*	*Rpt 81%*

AGA 1/89 61 Daughters 81% Rpt.

	AGA	
Fore Udder	1.3	Outstanding
Rear Udder Height	.2 -	
Rear Udder Width	1.2 -	
Center Support	2.6	Strong
Udder Depth	1.7S	Snug
Teat Placement	.3C	Correct
Stature	1.8	Tall
Angularity	.7	
Strength & Capacity	.1 -	
Width of Rump	1.5 -	Lacks Width
Pelvic Angle	1.7L	Slope
Rear Leg Set	.7P	
Foot Angle	.6S	Steep

Welcome Choice Admiral 590165
USDA PD +911M +38F +20P
98% Rpt. 1/89
+1.3 PDT 98% Rpt. 1/89 AGA PTI +219

- **Kellogg Minnies Choice 580204**
- **Welcome Hollirex Alicia 2593230 V-82**

Zabels F W P Dixie 2690121 E-90 GSD
3-00 2x 365d 28930M 5.1% 1473F
4-02 2x 307d 27710M 5.2% 1445F
6-05 2x 365d 28300M 4.1% 1153F
11-01 2x 365d 28540M 4.3% 1214F
3.2% 908P
Lifetime 190340M 4.5% 8499F

- **Falcons Wistar Patrician 583873**
- **Zabels P L Patsy 2632305 V-84**
  - Sire: Woodacres Fond Prince 581390

Dtr: Maple Knoll Davis Janet V-84
2-0 2x 344d 17578M 4.9% 862F
3.6% 634P
Maple Knoll Farms, New Hope, PA

GUERNSEY

29 G0838 **VICTORY**

GENETIC HARVEST

Bettswards Telestar VICTORY 595722 Born 10-11-81
aAa 2 3 1 6 5 4 Acquired from Uriel Dosch and Sons, Richland Center, WI

VICTORY is making his mark in the Guernsey breed by transmitting a truly superb blend of breed leading yield and type trait improvements. His daughters are tall and angular, have beautiful rear udders, good suspensory ligament, close teat placement and their udders are snug. VICTORY is a leading improver of PD$, CY$ value, PD protein, CFP, PDT and PTI, and an ideal mating sire for the strong wide cow that requires improved milk yield and udder traits. His sons are now being sampled in young sire proving programs.

USDA PD 1/89 ('82)		Dtrs 120	Hrds 78	**PTI +310**
Milk	**+1302M**	% Test	Lbs.	Rpt
Fat	**+$154**	**- .08**	**+50**	86%
Prot.	**+$146**	**- .10**	**+34**	86%
CY$	**+$141**		CFP **+84**	
Daughter Level		13763M	4.53%	623F
PDT +1.8		*AGA 1/89*	*57 Dtrs*	*Rpt 83%*

AGA 1/89 57 Daughters 83% Rpt.

	AGA	
Fore Udder	.8 -	
Rear Udder Height	2.2	Tremendous
Rear Udder Width	1.5	
Center Support	.4	Strong
Udder Depth	1.4S	Carried High
Teat Placement	.8W	
Stature	1.1	Tall
Angularity	2.4	Dairy
Strength & Capacity	1.0 -	Lacks Strength
Width of Rump	.6 -	Lacks Width
Pelvic Angle	.0	Correct
Rear Leg Set	.8P	Tend To Straight
Foot Angle	.6L	

Maurana Wis Telestar 586731

USDA PD +876M +40F +30P 99% Rpt. 1/89
+0.8 PDT 99% Rpt. 1/89 AGA PTI +235

Lyrene Myras Wistar 537680

UVM Princess Ramona E-93 2458757

Bettswards Billy Verna 2659784 E-91 GSD

2-02 2x 305d 15900M 5.2% 833F
3-04 2x 305d 17220M 4.8% 826F
4-06 2x 333d 17470M 6.0% 1052F
5-06 2x 364d 19480M 5.8% 1125F
6-08 2x 305d 20040M 5.5% 1112F

Burgers Place Billy 511244

Level Green Beau Velma 2582927 D-76

Sire: Roes Mor Dari Beau 577144

Dtr: Bay Meadow Victory Iva V-85
3-00 2x 251d 12790M 4.8% 610F 3.4% 434P
Myron and Mark Erdman, Chenoa, IL

Dtr: Ro Jon Victory Betty
3-09 2x 305d 11180M 5.6% 625F 4.1% 474P
Roger Richardson, McIntire, IA

GUERNSEY

29 G0811 **ADMIRAL**

GENETIC HARVEST

Welcome Choice ADMIRAL 590165 Born 1-29-76
aAa 6 1 2 3 4 5 Acquired from Western Guernsey Sires, Columbus, OH

Considering ADMIRAL's age and his ability to transmit sound type traits, particularly size, strength, wide and strongly supported udders and good feet and leg structure, leaves little doubt that he is a source for increased longevity. This longevity factor might well be his greatest contribution to the breed. A sire of top ranking proven sons, ADMIRAL is a bull that can be used with confidence.

USDA PD 1/89 ('82)		Dtrs 1526	Hrds 470	**PTI +219**
Milk	**+911M**	% Test	Lbs.	Rpt
Fat	**+$112**	**- .03**	**+38**	98%
Prot.	**+$102**	**- .09**	**+20**	98%
CY$	**+$ 96**		CFP **+58**	
Daughter Level		13532M	4.55%	616F
PDT +1.3		*AGA 1/89*	*851 Dtrs*	*Rpt 98%*

AGA 1/89 851 Daughters 98% Rpt.

	AGA	
Fore Udder	.3 -	
Rear Udder Height	1.1	High & Wide
Rear Udder Width	.8	
Center Support	1.6	Very Strong
Udder Depth	.2S	
Teat Placement	.5W	
Stature	1.6	Upstanding
Angularity	1.8	Very Sharp
Strength & Capacity	.5	
Width of Rump	.8 -	Lacks Width
Pelvic Angle	.7L	
Rear Leg Set	.2P	Ideal
Foot Angle	.3S	

Kellogg Minnies Choice 580204
USDA PD +644M +29F +14P 99% Rpt. 1/87
+0.1 PDT 99% Rpt. 1/89 AGA PTI +150

- **Applebrook Fames Corporal 557482**
- **Dendels Orchards Minnie Chief 2230149 E-91**

Welcome Hollirex Alicia 2593230 V-82
2-11 2x 305d 13900M 4.8% 671F
4-03 2x 365d 20060M 4.7% 944F

- **Welcome Flashs Hollirex 570735**
- **Welcome Fort Alma 2447658 V-83**
  3-06 2x 305d 11050M 5.6% 616F
  4-08 2x 318d 11520M 5.3% 611F
  5-09 2x 292d 9830M 5.5% 536F
  6-09 2x 362d 12390M 5.3% 661F
  Sire: Welcome Win Fortune 571518

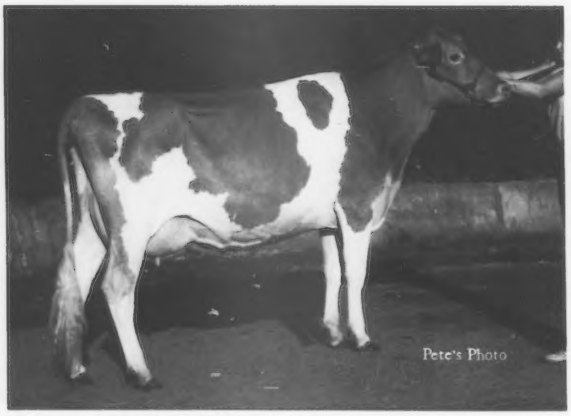

Dtr: Sunneslope Admiral Eagle E-90
3-01 2x 230d 13938M 4.4% 609F 3.6% 499P Inc.
Earl Wachholz, Winona, MN

Dtr: Utopia Admiral De De V-87
3-01 2x 365d 18340M 5.3% 983F 4.0% 749P
John & Bonnie Ayars, Mechanicsburg, OH

GUERNSEY

29 G0846 **KING**

GENETIC HARVEST

Clearbranch Jeans N P KING ET 596262 Born 3-1-82
aAa 1 5 6 4 2 3 Acquired from Clearbranch Farm, Fort Valley, GA
Sampled jointly with Western Guernsey Sires, Columbus, OH

KING is an outcross bull with a pedigree that offers an alternative to the TELESTAR and "Choice" breeding. A "Nances Prince" son from two generations of Excellent, high testing 100,000 pound cows, KING is the breed's 9th highest PTI and PD$ value sire. He combines improved milk and fat yield with a very pleasing type pattern and a good repeatability. His sharp, medium sized daughters have wide rear udders and good center support. KING's pedigree and summary provide a tremendous outcross opportunity and one of the finest total performance bulls in the breed.

USDA PD 1/89 ('82)		Dtrs 105	Hrds 61	**PTI +252**
Milk	**+982M**	% Test	Lbs.	Rpt
Fat	**+$129**	**+.00**	**+46**	81%
Prot.	**+$122**	**- .07**	**+25**	80%
CY$	**+$118**		CFP +71	
Daughter Level		14346M	4.59%	658F
PDT +1.0		*AGA 1/89*	*62 Dtrs*	*Rpt 81%*

AGA 1/89 62 Daughters 81% Rpt.

	AGA	
Fore Udder	.4 -	
Rear Udder Height	.1 -	
Rear Udder Width	.8	Good Width
Center Support	.2	
Udder Depth	.2S	Improves
Teat Placement	.8W	
Stature	.9	Above Average
Angularity	2.0	Angular
Strength & Capacity	.5	
Width of Rump	.6 -	
Pelvic Angle	1.5L	Slope
Rear Leg Set	1.3S	
Foot Angle	.2S	

Kellogg Nances Prince 579650
USDA PD +361M +18F +5P 96% Rpt. 1/87
+0.4 PDT 95% Rpt. 7/88 AGA PTI +89

Lyrene May Rose Prince 553667
Cedar Manor Nance Mavis 2335571 E-90

McDonalds Darimost Jean 2639509 E-90
2-02 2x 305d 18390M 5.0% 922F
3-04 2x 305d 22120M 5.1% 1129F
4-04 2x 305d 21770M 4.8% 1041F
5-04 2x 305d 22960M 4.6% 1047F

Western Glow Darimost 546331
Winacres Ferdands Jean 2294505 E-94
6-04 2x 365d 20730M 5.5% 1136F
7-07 2x 305d 15320M 6.0% 924F
9-02 2x 365d 21220M 5.5% 1166F
Lifetime 150180M 5.5% 8231F
Sire: Winacres Ferdand 563435

Dtr: Valley-Veue King Snowbunny
2-07 2x 166d 10401M 4.4% 462F 3.2% 338P Inc.
Don Staehely, Oregon City, OR
Contracted for a VICTORY son

Dtr: Flor Vick Kings Sugar E-90
3-01 2x 305d 13479M 5.0% 677F 3.9% 527P
Vic Klaustermeier, Lester Prairie, MN

GUERNSEY

29 G0863 **BUTTERMOST**

GENETIC HARVEST

Lincrest Telestar BUTTERMOST 596990 Born 1-17-83
aAa 4 2 3 Acquired from Western Guernsey Sires, Columbus, OH

BUTTERMOST has emerged as the breed's best new bull. With preliminary information he is already the top living PTI bull of the breed with VICTORY a very close second. BUTTERMOST improved milk and fat yield combined with very fine type traits. Daughters are tall and angular with strong center support and correctly placed teats. BUTTERMOST is a son of TELESTAR out of an ADMIRAL daughter that is V-85 and a Gold Star Dam.

USDA PD 1/89 ('82)		Dtrs 38	Hrds 30	**PTI +318**
Milk	**+1398M**	% Test	Lbs.	Rpt
Fat	**+$167**	**- .07**	**+55**	59%
Prot.	**+$155**	**- .13**	**+33**	59%
CY$	**+$146**		CFP **+88**	

Daughter Level	14516M	4.48%	650F
PDT +1.1	*AGA 1/89*	*16 Dtrs*	*Rpt 56%*

AGA 1/89 16 Daughters 56% Rpt.

	AGA	
Fore Udder	.2	
Rear Udder Height	.5	Improves
Rear Udder Width	.2 -	
Center Support	.9	Strong
Udder Depth	.5S	Carried High
Teat Placement	.9C	Correct
Stature	2.5	Very Tall
Angularity	1.6	Angular
Strength & Capacity	.1	
Width of Rump	.2 -	
Pelvic Angle	2.5L	Slope
Rear Leg Set	1.6P	Tend To Straight
Foot Angle	.3S	Steep

Maurana Wis Telestar 586731

USDA PD +876M +40F +30P 99% Rpt. 1/89
+0.8 PDT 99% Rpt. 1/89 AGA PTI +235

Lyrene Myras Wistar 537680

UVM Princess Ramona E-93 2458757

Lincrest Admiral Buttermiss 2760679 V-85 GSD

2-02 2x 302d 10440M 5.6% 580F
3-01 2x 305d 11310M 5.6% 639F
4-05 2x 318d 16760M 5.5% 930F
5-05 2x 305d 11580M 5.4% 631F 4.4% 504P

Welcome Choice Admiral 590165

Lincrest Pilot Butterann 2713398 D-78

2-04 2x 304d 9400M 5.0% 466F
3-04 2x 298d 9970M 5.5% 553F
4-03 2x 362d 13320M 5.6% 743F
Sire: McDonalds Top Pilot 585588

Sire: 29 G0796 Maurana Wis Telestar

MGS: 29 G0811 Welcome Choice Admiral

GUERNSEY

GENETIC VENTURE

29 G0907 **ACE**

Oak Crest Tracys ACE 599852 Born 9-13-87
aAa 2 4 3 Acquired from Howard T. Tyrrell, Browerville, MN

ACE — A.I.'s first "Pender" son. For a Guernsey breeder who wants something new or wants to get a jump on the field, ACE is the answer. ACE's sire, "Pender" is the #1 bull in the breed for PD$, CY$, CFP and Performance Type Index (PTI). ACE is the first "Pender" son in A.I. and is a year or more ahead of his paternal brothers. ACE is the product of a sound mating — his dam is a big, framey, high-testing EX-90, "Big Tex" daughter. She made over 15,000 pounds as a three-year-old and is an average lifetime 5% tester. We expect ACE daughters to be bigger than average cattle that have a proper leg set with good, clean bone. We expect them to have good udders with especially high, wide rear udders. ACE should work well on daughters of "Fayette," TELESTAR, ADMIRAL and even "Able."

— A.I.'s First "Pender" Son By A Year
— Outcross To TELESTAR
— Highest Indexed Calf Sampled In 1988

1/89 ABS Indexes	PD$	PDM	%Fat	Fat	%Prot.	Prot.	Type
Ancestor Merit:	+$115	+1042M	- .11%	+35F	- .11%	+23P	+1.3T
4-Gen Ped Ind:	+$ 92	+ 798M	- .06%	+29F	- .04%	+23P	+1.4T
4-Gen Ped Ind PTI:	+ 193						

Kellogg E Choice Pender 592570

USDA PD 1/89 (Base 82) +1461M
Fat +$168 - .11% +53 93%R
Prot. +$166 - .05% +45 92%R CY$ +$166
AGA 1/89 PDT +1.5 91%R PTI +344

Oak Crest Quids Tracy 2858888 E-90

2-02 2x 305d 12540M 4.6% 578F 3.6% 450P
3-06 2x 291d 15360M 5.0% 768F 3.6% 556P
4-05 2x 298d 15150M 5.4% 817F 3.7% 554P
CI 1/89 +$51 +335M +.04% +20F - .03% +8P
CY$ +$46 1/89 CIT +2.3 CPI +125

Kellogg Minnies Choice 580204

PD +644M +29F +14P PDT +0.1 PTI +150

Kellogg Emory Penny 2645389 V-80

4-05 2x 340d 21130M 4.1% 875F

Co Hill Farms T H Big Tex 589908

PD +352M +7F +3P PDT +2.4 PTI +79

Oak Crest Norenes Quid 2809840

2-03 2x 305d 12650M 4.9% 623F
CI - 165M
3rd Sire: Olympic View B Maverick 579953
4th Sire: Housleys Fayes Future 589815

GENETIC VENTURE

29 G0911 **FERRARI**

Valley Oaks Ron FERRARI 600340 Born 11-5-87
Acquired from Ray Orisio, Jr., Woodburn, OR

FERRARI's dam, Foxie of Red Fir, is the breed's number one CPI cow and is the highest cow in the breed for combined fat and protein. She is a Gold Star Dam who made 1,027F as a two-year-old with 5.4% test. As a three-year-old "Foxie" came back and made 23,970M in 305 days. She is a third generation Excellent. Her dam made 25,790M and 1,170F as a three-year-old, as well. The strength of this cow family, especially high test, makes a good cross for one of the breed's highest milk (+1,188M) and type (+2.3) bulls in Idle Neer Rondas Hornet. We expect FERRARI to sire big, strong, high-producing cattle with a correct set to the foot and leg, and excellent substance of bone. He should sire shapely udders with strong attachments. FERRARI should work well on ADMIRALs, SKYTOPs, "Penders" and "Premiers."

1/89 ABS Indexes	PD$	PDM	%Fat	Fat	% Prot.	Prot.	Type
Ancestor Merit:	+$94	+1036M	- .21%	+21F	- .16%	+17P	+1.3T
4-Gen Ped Ind:	+$79	+ 863M	- .17%	+18F	- .09%	+19P	+1.2T
4-Gen Ped Ind PTI:	+154						

Dam: Foxie Of Red Fir E-90 GSD
3-05 2x 305d 23970M 3.9% 945F 3.7% 888P

Idle Neer Rondas Hornet 590504

USDA PD 1/89 (Base 82) +1188M
Fat +$83 - .37% + 8 98%R
Prot. +$62 - .18% +19 98%R CY$ +$47
AGA 1/89 PDT +2.3 98%R PTI +157

Foxie Of Red Fir 2888134 E-90 GSD

2-04 2x 315d 18910M 5.4% 1027F 3.6% 676P
3-05 2x 305d 23970M 3.9% 945F 3.7% 888P
CI 1/89 +$243 +1759M +.06% +90F +.00% +63P
CY$ +$258 1/89 CIT +1.6 CTPI +506

Clovelly Top Hornet 575666

PD +205M - 16F - 10P PDT +3.1 PTI - 14

Idle Neer Success Ronda 2623463 V-84

6-10 2x 336d 19570M 3.8% 735F

Maurana Wis Telestar 586731

PD +876M +40F +30P PDT +0.8 PTI +235

GR-Foe Of Red Fir 2861366 E-92 GSD

2-10 2x 356d 17170M 4.2% 728F
3-10 2x 365d 25790M 4.5% 1170F 3.8% 979P
5-03 2x 365d 23300M 5.0% 1160F 3.4% 803P
CI +804M CIT +1.0 CPI +256
3rd Sire: Olympic View B Maverick 579953
4th Sire: Welcome Flashs Hollirex 570735

GUERNSEY LIST SIRES

29 G0865 Land of Living WCA **JERICHO** ET 597633
Born February 6, 1984 aAa 1 2 6
Acquired from Lake Central Guernsey Sires, Columbus, OH
Sire: Welcome Choice Admiral 590165
Dam: Keystone Big T Jennifer 2758158 E-91

29 G0866 Land Of Living WCA **INVEST** ET 597634
Born February 5, 1984 aAa 6 1 2
Acquired from John D. Ayars & Family, Mechanicsburg, OH
Sire: Welcome Choice Admiral 590165
Dam: Keystone Big T Jennifer 2758158 E-91

29 G0867 Kilchona Admiral **SWEEPSTAKE** 597519
Born February 24, 1984 aAa 6 1 5
Acquired from Carl Bosch, Tillamook, OR
Sire: Welcome Choice Admiral 590165
Dam: Kilchonas Sonnet Rose 2709074 V-87 GSD

29 G0869 Marfred **THE BANDIT** 598068
Born March 28, 1984 aAa 1 2 3
Acquired from Fred T. Mills, Saluda, SC
Sire: Wagners T H Emory 591366
Dam: Marfred Deacon Brandy 2766996 E-90

29 G0870 Clover Jack Telestar **HUMBOLDT** 597652
Born February 10, 1984
Acquired from Western Guernsey Sires, Reynoldsburg, OH
Sire: Maurana Wis Telestar 586731
Dam: Benign Fayvors Blissful Hurst 2716032 E-90 GSD

29 G0871 Guerndean Daisey Emory **DANA** 598175
Born July 1, 1984 aAa 2 1 6
Acquired from W. Dean Forsyth, Longmont, CO
Sire: Wagners T H Emory 591366
Dam: Look For M Dixie Daisey ET 2818690 V-83

29 G0872 Maple Knoll Rolex **MILES** 597776
Born June 8, 1984
Acquired from Dairybelt Guernsey Sires, Reynoldsburg, OH
Sire: Metzger Farms Rolex 587372
Dam: Maple Knoll Choice Melba 2717972 V-86 GSD

29 G0874 Level Square Admiral **TONY** 597869
Born September 9, 1984
Acquired from Mid-Atlantic Guernsey Sires, Reynoldsburg, OH
Sire: Welcome Choice Admiral 590165
Dam: Level Square Morgan Tonet 27789584 V-87 GSD

29 G0875 Wincrest Vels **VALUE** 598613
Born April 18, 1985 aAa 2 6 1
Acquired from Western Guernsey Sires, Reynoldsburg, OH
Sire: Falcons Wistar Patrician 583873
Dam: Win Crest Knights Vel 2737602 E-96

29 G0876 Piney Lane Admiral **LUTHER**-ET 598463
Born October 30, 1984
Acquired from Marvin Q. Sanner & John D. Meyers, Littlestown, PA
Sire: Welcome Choice Admiral 590165
Dam: Sniders Prince Lily 2677159 E-90

29 G0877 Golden Meadows Flos **FASCINATOR** 598035
Born September 20, 1984
Acquired from Western Guernsey Sires, Reynoldsburg, OH
Sire: Kellogg Minnies Choice 580204
Dam: Golden Meadow Jupiters Flosie 2860871 V-89

29 G0878 FLF Admiral Icey **INDIANA**-Twin 598449
Born April 16, 1985 aAa 1 6 2
Acquired from Jack H. Newbill, Wirtz, VA
Sire: Welcome Choice Admiral 590165
Dam: FLF Dusty Ippy Icey 2842944 V-84

29 G0880 Tag Lane P **SPIRIT** 598550
Born June 10, 1985 aAa 2 3 1
Acquired from Thomas A. Griswold, Ixonia, WI
Sire: Falcons Wistar Patrician 583873
Dam: Idle Neer R H Satin 2781341 E-94 GSD

29 G0881 U Of Minn Admission **STANDARD** 598504
Born May 16, 1985 aAa 1 6 2
Acquired from Mid-Atlantic Guernsey Sires, Reynoldsburg, OH
Sire: Welcome Choice Admiral 590165
Dam: U of Minn GR T Stella 2803533 V-86

29 G0882 Maple Leaf Admiral **TOPSTAR** 597970
Born December 21, 1984
Acquired from Dairybelt Guernsey Sires, Reynoldsburg, OH
Sire: Welcome Choice Admiral 590165
Dam: Maple Leaf Telestar Iris 2828918 E-90

29 G0883 Wil Rene Admiral **TUFFY** 598714
Born October 10, 1985 aAa 1 6 2
Acquired from Lake Central Guernsey Sires, Reynoldsburg, OH
Sire: Welcome Choice Admiral 590165
Dam: Wil Rene Telestar Taffy 2819825 E-92

29 G0884 Yellow Creek **BRANDON**-ET 598805
Born December 5, 1985 aAa 1 6 2
Acquired from Truman Weaver, Goshen, IN
Sire: Maurana Wis Telestar 586731
Dam: Yellow Creek Choice Blossom 2750590 E-92

29 G0885 Spring Walk Etta **LIEUTENANT**-ET 598807
Born November 9, 1985 aAa 6 4 2
Acquired from Floyd Wachtel & Family, Big Prairie, OH
Sire: Maurana Wis Telestar 586731
Dam: Spring Walk LH Etta 2742042 E-91

29 G0886 Shenmont Patrician **CHAD**-ET 598892
Born November 29, 1985 aAa 1 6 2
Acquired from Daniel W. Brubaker, Dayton, VA
Sire: Falcons Wistar Patrician 583873
Dam: Kelsos Choices Charmaine 2715576 E-92 GSD

29 G0887 Tag Lane Ad **PANTHER**-ET 598952
Born October 19, 1985
Acquired from Lake Central Guernsey Sires, Reynoldsburg, OH
Sire: Welcome Choice Admiral 590165
Dam: Vunderquelle Pearl 2765350 E-90 GSD

29 G0888 **PATRICK** of Red Fir 598920
Born August 18, 1985
Acquired from Western Guernsey Sires, Reynoldsburg, OH
Sire: Kellogg Minnies Choice 580204
Dam: GR-Pretty of Red Fir 2861363 E-90

29 G0889 **SHERMA** Admiral Ellens Elmer-ET 598816
Born November 18, 1985 aAa 6 1 2
Acquired from Lake Central Guernsey Sires, Reynoldsburg, OH
Sire: Welcome Choice Admiral 590165
Dam: Sherma Telestar Helen Ellen 2808720 E-90

29 G0890 Yellow Creek Fayette **CALEB**-ET 599164
Born March 30, 1986 aAa 6 2 1
Acquired from Truman Weaver, Goshen, IN
Sire: Dutch Mill Telestars Fayette 591871
Dam: Pleasant Hill Choice Caramel 2733277 E-90

29 G0893 Hidden Valley **HI LITE**-ET 599377
Born April 22, 1986 aAa 1 6 2
Acquired from The Lori Syndicate, Lone Rock, WI
Sire: Dutch Mill Telestars Fayette 591871
Dam: Fairview Top Hornet Lori 2685657 E-95

29 G0894 Mt Ararat Fayette **BRICE**-ET 599171
Born May 28, 1986 aAa 2 4 3
Acquired from Mt. Ararat Farms, Port Deposit, MD
Sire: Dutch Mill Telestars Fayette 591871
Dam: Mt Ararat Choice Witness 2789841 V-83

29 G0896 Yellow Creek Able **BENEDICT**-ET 598804
Born December 7, 1985
Acquired from Western Guernsey Sires, Reynoldsburg, OH
Sire: Rozelyn DM Ernies Able 593413
Dam: Yellow Creek Choice Blossom 2750590 E-92

29 G0898 Welcome Audra **ATTRACTION**-Twin 599319
Born August 20, 1986 aAa 6 1 2
Acquired from William H. Peck, Schuylerville, NY
Sire: Dutch Mill Telestars Fayette 591871
Dam: Welcome Big Tex Audra 2883288 E-92

29 G0899 Shenmont Fayette **FLORREN**-ET 599366
Born October 6, 1986
Acquired from Daniel W. Brubaker, Dayton, VA
Sire: Dutch Mill Telestars Fayette 591871
Dam: Med O Bloom Choice Faithful 2805683 E-93

29 G0900 Wincrest Admiral **VICEROY** 599399
Born January 30, 1986
Acquired from Western Guernsey Sires, Reynoldsburg, OH
Sire: Welcome Choice Admiral 590165
Dam: Wincrest Telestar Velmae 2870369 E-91

29 G0901 Shenmont Agni **FILMOR**-ET 599501
Born January 19, 1987 aAa 6 4 2
Acquired from Daniel W. Brubaker, Dayton, VA
Sire: Merit Fortune Agni 595471
Dam: Med O Bloom Choice Faithful 2805683 E-93

29 G0902 Renwind Fayette **LAREDO** 599246
Born August 3, 1986
Acquired from Lake Central Guernsey Sires, Reynoldsburg, OH
Sire: Dutch Mill Telestars Fayette 591871
Dam: Renwind Tex Lassie 2862742 V-87

29 G0904 Blossum Hill Andy **SILICONE**-ET 599796
Born June 12, 1987 aAa 4 2 3
Acquired from Paulette LaRoche, Athens, WI
Sire: Olympic View Prince Andy-Twin 594897
Dam: Artie A Jay Silica 2835283 E-94 GSD

29 G0905 Penny Lane Bakers **NATHAN** 600019
Born June 28, 1987 aAa 2 6 4
Acquired from Lee Kohler, Baltimore, OH
Sire: Kenmir Nances Baker-ET 595783
Dam: Penny Lane Rons Naomi 2908135 V-86

29 G0908 Geo Mars Rons **PRIDE**-ET 600002
Born July 13, 1987
Acquired from Dairybelt Guernsey Sires, Reynoldsburg, OH
Sire: Idle Neer Rondas Hornet 590504
Dam: Geo Mars Fayette Prissy 2833694 E-92

29 G0910 Piney Lane Agni **LYNDON** 600130
Born July 1, 1987
Acquired from Mid-Atlantic Guernsey Sires, Reynoldsburg, OH
Sire: Merit Fortune Agni 595471
Dam: Piney Lane Telestar Lucky-ET 2886041 V-86

Sire Analyst — David C. Thorbahn
2112 Cherry Valley Road
Newark, OH 43055
614-522-3293

ABS® AMERICAN BREEDERS SERVICE
Committed to earning your business

Division of W.R. Grace & Co.
P.O. Box 459, DeForest, Wisconsin 53532
1-608-846-3721

For the name of your ABS Representative, contact us at:
1-800-ABS-STUD

READ THIS NOTICE: "Since American Breeders Service (hereinafter called ABS) does not control conditions under which its product is employed and notwithstanding the fact that customers of ABS have had a high degree of success in their employment of its products and techniques, ABS does not give, and its agents and employees are forbidden to give, any warranty, express or implied, as to the description, quality or productiveness or the results which may be obtained by the use of any products sold, or in connection with any techniques recommended, and ABS expressly disclaims any responsibility of any kind with respect to the use of its products or the employment of its techniques. ABS warrants that it has good title to the product sold. IT MAKES NO OTHER WARRANTY OF ANY KIND WHATEVER, EXPRESS OR IMPLIED, AND ALL WARRANTIES OF MERCHANTABILITY AND FITNESS FOR A PARTICULAR PURPOSE ARE HEREBY DISCLAIMED. ABS' LIABILITY ON ANY CLAIM, WHETHER IN NEGLIGENCE OR ANY OTHER TORT IN CONTRACT OR OTHERWISE, WITH RESPECT TO PRODUCTS DELIVERED HEREUNDER, SHALL NOT EXCEED THE PURCHASE PRICE OF THE PRODUCTS SOLD OR, IF ABS SHALL SO ELECT, BUYER SHALL BE ENTITLED ONLY TO REPLACEMENT OF PRODUCT. IN NO EVENT SHALL ABS BE LIABLE FOR BUYER'S INCIDENTAL OR CONSEQUENTIAL DAMAGES."

 Copyright W.R. Grace & Co. 1989 Printed in USA

YOUNG SIRE PROVING GROUPS DIRECTORY

MAGS-Mid-Atlantic Guernsey Sires; LCGS-Lake Central Guernsey Sires; DGS-Dairybelt Guernsey Sires; WGS -Western Guernsey Sires

Lincrest Telestar Buttermost

A Supplement to the March 25, 1989 Guernsey Breeders' Journal

BEST COPY AVAILABLE FOR REPRODUCTION

The Bull Starts Here. . .

Our Brother Combos:

Ellen's Admiral Sons

SHERMA ADMIRAL ELLENS ERICK-ET, at Select Sires Inc.
SHERMA ADMIRAL ELLENS ELMER-ET, at ABS.
SHERMA ADMIRAL ELLENS EDDIE-ET, at NOBA Inc.

Their Dam
SHERMA TELESTAR HELEN ELLEN (EX-90) GSD
1/89 CI: +668M +42F +26P +$108
4-02 348D 2X 19,260M 4.8% 923F
MCD +2,926M +191F +115P. By Telestar. "Ellen" also has two daughters that have sons in AI.

SHERMA PLAYBOY RITIZIS RAMBO, at NOBA Inc.
By Playboy.
SHERMA VICTORY RITZIS REWARD, at ABS.
By Victory.

Their Dam
SHERMA RON ELLEN RITZI (EX-90)
1/89 CI: +1,004M +31F +27P +$107
2-08 365D 2X 15,430M 5.1% 782F 3.8% 583P
MCD +3,159M +155F +109P. "Ritzi" is our highest- testing Ron daughter.

SHERMA FARM ELLAS ENTERTAINER, at Atlantic.
By Playboy.

His Dam is Another of Ellen's Offspring
SHERMA ADMIRAL ELLENS ELLA-ET (VG-87)
1/89 CI: +1,079M +47F +32P +$136
2-02 310D 2X 14,370M 4.1% 575F
MCD +6,465M +196F +191P. By Admiral. "Ella" had a Victory calf in February.

Due to our increasing amount of embryo transfer we usually have some high-indexing bulls for sale. Contact us for your needs.

We Now Have Eight Bulls In AI Sampling

SHERMA FAYETTE ELFS ALF, at Sire Power.
By Fayette.

His Telestar Dam

SHERMA TEL MARGO ELF (VG-87) GSD

1/89 CI: +934M +38F +28P +$114
Lifetime to date: 1,917D +104,290M +4,734F
MCD +6,009M +238F +173P. "Elf" freshened in November at 7-10 and is milking in the 80's.

Another high-indexing "Elf" offspring

SHERMA ADMIRAL ELFS AMANDA (VG-84)

1/89 CI: +927M +41F +24P +$118
2-02 305D 2X 11,310M 5.1% 575F
MCD +2,043M +137F +41P. By Admiral. Bred to Playboy.

SHERMA PB CRYSTALS CHARMER-ET, at Noba Inc.
By Playboy.

His Dam

SHERMA CHOICE ELFS CRYSTAL (EX-91)

1/89 CI: +1,003M +45F +29P +$129
3-09 305D 2X 18,960M 4.5% 854F
MCD +4,374M +208F +130P. This Choice daughter is presently under contract with 21st Century Genetics for an Able son.

Another Excellent Telestar

SHERMA FARM STAR CORAS CANDI (EX-90) GSD

1/89 CI: +919M +33F +23P +$105
4-02 326D 2X 17,290M 4.0% 698F
MCD +4,928M +112F +99P. Candi's Victory son is available. She is bred to Pender.

FLASH: We will be offering first choice of a female from a flush of "Crystal" or "Ritzi" (buyer's choice) at the 1989 National Convention Sale this spring, so head to New York to buy a female from one of these cow families all with sons in AI.

Stop by on your way to New York.

KENTON & ILA SHERMAN
(419) 483-4737
MIKE, BECKY & KEVIN KALTENBACH
(419) 465-2659
Ask about our young sires.
3930 Sandhill Road, Bellevue, Ohio 44811

YOUNG SIRE PROVING GROUPS DIRECTORY

DAIRYBELT GUERNSEY SIRES

David Abrahamson, Da Mar Farm, Route 3, Box 107, Browerville, MN 56438
C. W. & Eric Barnhart, Alview Guernsey Farm, Route 2, Spokane, MO 65754
Alvin C. Basse, S 70, 16050 W Janesville Road, Muskego, WI 53150
Allan S. Bentley & Family, Suneslope Farm, Route 3, Ames, IA 50010
Virgil R. Berndt, Berndts Guernseys, Route 3, Box 19, Lancaster, WI 53813
Walter Berning & Sons, Inc., Anthony Berning, Sec., 11756 80th Street NE, Albertville, MN 55301
David Bolin, Beaver Creek Farm, Route 2, Clarksville, IA 50619
Gerald W. Borgwardt, Fairview Farm, 5817 Hwy. 42, Route 1, Manitowoc, WI 54220
Lindsey Brayton, Route 3, Box 165, Butler, MO 64730
Russell Bringe, Route 2, Holmen, WI 54636
David P. Burkhart, Golden Rae Guernsey Farm, Route 3, Decorah, IA 52101
Jim & Carolyn Burnap, Route 2, Box 118, Chatfield, MN 55923
James E. & Thomas Chapman, Chapman Guernsey Farm, Route 2, Box 28, North Bend, NE 68649
Don Cloe, Route 3, Bentonville, AR 72712
Loren Dammann, Virlorn Farm, Route 1, Box 117, Plato, MN 55370
Lyle E. Earll, Prairie Hill Farm, Route 1, Box 19, Bigelow, MN 56117
Gary H. & Sue Eisenman, Route 1, Box 164, Chatfield, MN 55923
Lea Fairley, Fairley Farm, Route 1, Box 88, Fairbury, NE 68352
Oren V. Flohrs, K Boss Farm, Route 1, Ormsby, MN 56162
Arlyn Fossum, Sunrise Valley Farm, Route 1, Waterville, IA 52170
Kevin Frankenbach, Route 2, Box 167, Hannibal, MO 63401
Robert Frankenbach, Route 2, Box 163, Hannibal, MO 63401
Wendell L. & Marjorie L. Frankenbach, Route 2, Palmyra, MO 63461
Walter R. Fuchs, Boulder Creek Farm, Route 1, Box 86, Nerstrand, MN 55053
Gerald Gaertig, Gerlaine Acres, Route 2, Oconto Falls, WI 54154
G. Donald Graver, Route 1, Box 19, Greeley, IA 52050
Thomas A. Griswold, Sr., Tag Lane Farm, N 8934 River Valley Road, Ixonia, WI 53036
Calvin Handshke, Handshke Farms, Route 2, New London, WI 54961
Clayton Hansen & Sons, Marshallane Farm, Route 1, Box 133, New Lisbon, WI 53950
Richard A. Hays, Haysetts Farm, Route 1, Odell, NE 68415
Russell & Bernice Heins, Route 2, Box 83, Eyota, MN 55934
Barton Heitke, Knife Lake Guernsey Farm, Route 3, Box 168, Mora, MN 55051
Hoards Dairyman Farm, 28 W Milwaukee Avenue, Fort Atkinson, WI 53538
Richard Hopper, Route 2, Box 180, Toledo, IA 52342
Terry & James Imig, Imig Farms, Route 1, Seward, NE 68434
Frank Jasurda, Royal Acres, Route 1, Box 425, Phillips, WI 54555
Dale A. Jensen & Family, Route 1, Box 289, Amery, WI 54001
Gary & Gloria Kahl, Valley View Farm, Route 1, Box 85, Ridgeland, WI 54763
Frank Kimm, Route 2, Pelican Rapids, MN 56572
Frederick Kipp, Lone Acres Farm, Box 291, North Prairie, WI 53153
Charles Knigge, Wispride Guernseys, 4577 Poygan Avenue, Omro, WI 54963
Tom Konecky, Beauty View Farm, Route 2, Wahoo, NE 68066
Harold & Bruce Kringle, Yule Lane Farm, 1537 15th Street, Baron, WI 54812
Phil Laesch, Route 1, Curtiss, WI 54422
Bruce Larson & Family, Route 1, Claremont, MN 55924
Jimmy A. Larssen, Wapsi Acres Guernseys, Route 1, Box 73, Long Grove, IA 52756
Ben Laska, Breezy Point Farm, Route 3, Box 290B, Winona, MN 55987
Royce E. Lattu, 390 Co Road 13 S, Moose Lake, MN 55767
Louis & Gaile Lester, Route 1, Box 459, West Plains, MO 65775
Thomas Luebke, Edgewater Meadows, 5385 Co. Rd. 123, Mayer, MN 55360
Kenneth A. Lurvey, Tamarack Farm, 36517 Hwy D, Dousman, WI 53118
Larry McCabe, Route 1, Box 324, Blair, WI 54616
Sam Messer, Timber Ridge Guernsey Farm, Route 5, Box 198, Cairo, MO 65239
Clarence & Wanda Miller, Rocki Ridge Farm, Route 3, Box 123, Huntsville, AR 72740
Maurice Moeckley, Route 1, Polk City, IA 50226
Steve Molnau, 495 Pioneer Trail, Chaska, MN 55318
W. Lee Moore Jr., Lavon Farms, Route 1, Box 92, Plano, TX 75074
Edwin Moormeier & Sons, Moormeier Farm, Route 1, Roca, NE 68430
George F. Morgan, Sunny Glo Farm, 1071 Cty J, Cato, WI 54206
Eldon Moss, Route 2, Iowa City, IA 52240
Muhs Brothers, Melodie Lane Farm, Route 1, Lowden, IA 52255
Mason Mungle, Mungles Guernsey Farm, Route 5, Box 15, Atoka, OK 74525
John E. Nelson, Meadow Lawn Farm, Route 1, Westboro, WI 54490
Donald R. North, Plank Roads Farm, 28217 Washington Avenue, Waterford, WI 53185
Kenneth & Mike Pancratz, Route 1, Zwingle, IA 52079
Jerry Lee & Marvin H. Parrott, J Mar Nell Farm, Route 1, Knob Noster, MO 65336
Douglas C. Paulson, Pallien Farm, Route 2, Westby, WI 54667
Gordon Paulson, Daley Creek Farm, Route 1, Box 245, Houston, MN 55943
Donald T. Peterson, Coulee Crest Farm, Route 2, Box 169, Cashton, WI 54619
Nels Pierson, Jr., Pierson Guernsey Farm, Route 1, Box 176, Butterfield, MN 56120
Edward & Gary Pingel, Sunset Farms, Route 1, Box 89, Wilton, WI 54670
Gary W. Preston, Route 2, Mondau, WI 54755
Norbert Pritzl, Breezy Knoll Farm, 14214 Hilltop Road, Cato, WI 54206
Paul Raisanen, Pioneer Lane Farm, Route 1, Box 57, Cokato, MN 55321
Harley E. Rudesill, Maple Grove Farm, Route 2, Box 156, Baldwin, WI 54001
Richard L. Sampson, Our Farm, Route 2, Colesburg, IA 52035
Dwight H. Sattler, Artesia Acres, Route 1, Box 208, Malone, WI 53049
Richard Schomburg, Green Moor Farm, Route 1, Fenn Road, Box 815, West Salem, WI 54669
David M. Schrupp, Route 2, Paynesville, MN 56362
Raymond A. Schumacher, Argona Farm, Route 2, Zwingle, IA 52079
Glen Schwemmer, Route 3, Box 558, Fort Atkinson, WI 53538
Bert Schwinghamer, Schwinghamer Guernseys, Route 2, Box 266, Albany, MN 56307
Darryl Seeger, Seegerhill Guernsey Farm, Route 1, Box 141, Prairie Farm, WI 54762
Chris W. Skaar, Pine Ridge Farm, Route 3, Hayward, MN 56043
Kenneth W. Sorgenfrey, Kenver Hill Farm, Route 1, Stockton, IA 52769
Robert Stanelle, W 1991 Schmidt, Brillion, WI 54110
Lynn Staupe, Crown Hill Farm, Route 2, Box 98, Preston, MN 55965
Rexford G. Stone, Morrisey Road Farm, Route 3, 2120 Morrisey Road, Ripon, WI 54971
James H. & Dallas R. Strain, Jade Hill Farm, Route 1, Box 61, Byron, MN 55920

Page YSD9

Committed to the Best Genetics For Guernseys in '89!

Markwell M Melody (EX-93) GSD
4-02 364D 24,540M 5.3% 1,296F 3.4% 837P
Sire: Maverick
Son: By Ron
P.I. +658M +9F +13P +$52 +1.2T

Clover Jack Telestar Victori (EX-92) GSD
5-01 305D 26,310M 4.2% 1,093F 3.1% 822P
Sire: Telestar
Son: By Andy
P.I. +569M +22F +14P +$67 +1.2T

Blossom Hill Ron Sally (EX-91)
2-04 305D 24,960M 3.9% 982F 3.5% 867P
Class Leader for Milk and Protein
Sire: Ron
Son: By Andy
P.I. +647M +14F +11P +$60 +1.6T

Green Ridge Playboy Frosty (EX-90)
3-01 365D 19,360M 4.8% 938F 3.6% 693P
Sire: Utopia
Son: By Victory
P.I. +918M +35F +24P +$108 +1.1T

"Select Sires is committed to improving the Guernsey breed by sampling outstanding young sires like the four listed above. High-caliber dams with top pedigrees, production, and type, are a priority to be properly mated for sons. With the cooperation of dairymen around the country to sample these young sires, everyone will benefit. We can only hope you are part of the success of our genetic future."

Jeffrey Ziegler
Dairy Sire Analyst

THE GENETIC PACESETTER

SELECT SIRES INC.

A family of 12 farmer-owned and controlled cooperatives

Select Sires, Inc. *11740 U.S. 42/Plain City, OH 43064-9441/(614) 873-4683*

WE USE NIVE TANKS FOR SAFE STORAGE.

The Luck of Western Guernsey Sires

Those lucky Western Guernsey Sire (WGS) members, how did they manage to have four of the top 10 active-AI sires go through their program? The secret behind this success, as told by three prominent members of the WGS young sire program, is just that-luck.

Walt Kessler of Bay Meadow Farms in Galt, California; Max Mickelsen of Neslekcim Farms in Petaluma, California; and Ray Orisio of Valley Oaks Guernseys in Woodburn, Oregon contribute to the strong support that dairy farmers have for WGS. The following is a question/answer article that will explain the history of WGS and how it has become the breed's most prominent young sire proving group.

QUESTION: *Why is it important for Guernsey breeders to use young sires?*

Kessler: It is important to provide more high-production sires with efficient, common-type cattle, the ones that eat, milk and have longevity. The variety of selection provided by the number of high PD bulls available today is a plus for the Guernsey breed. In the past when there were only a few high PD bulls they were mated to cows without regard to their type patterns. Breeders exited the Guernsey breed because of their frustrations with the results of these matings.

Mickelsen: Young sires are important in order to develop broader genetics in the breed as far as selection is concerned. Any selection group needs to have certain parameters, but we need to sample from a broader group, a larger genetic pool. The number of young sire groups we have works for this breed because of the size, but each group needs to broaden the base from which they sample bulls.

Orisio: Young sire use increases the genetics available to the breed and has had a direct influence in the increased production level for the past few years.

QUESTION: *What criteria does WGS use in selecting young sires for their program and how do these compare to the initial criteria used for young sires?*

Kessler: WGS selects from high-producing dams housed under commercial conditions with a minimum amount of preferential treatment. No luxury stalls, if you have a good one she really will be good. These cows have a strong history, over several generations, which provides the breed with consistency thus swelling the ranks of the Guernsey breed. We also need to continue the change to a protein-pricing system and when this happens the Guernsey, because of her size, will be at an advantage. A dairyman with another large breed will be able to incorporate them into their already existing system.

Mickelsen: I cannot remember what the first existing parameters were but the bottom line is, we select the best young sires available. The change now is toward having a broader selection of bulls available. In the beginning, I believe breeders were reluctant to submit pedigrees to WGS because they were not sure of the concept and they were more apt to go to an AI organization. Now they turn to WGS first with the exception being with embryo transfer (ET) offspring.

Orisio: We put the most pressure on pedigree index (PI) for selection, though we have continually reserved the right for genetic index (GI) for certain outstanding pedigrees. Personally, I feel PI should be the only criteria used for selection with a basic level of butterfat and protein requirements. We have increased our criteria with the AI industry and so naturally have put more pressure on butterfat and protein, which were not factors when the program was first started.

QUESTION: *In your opinion, which WGS proven bull has contributed the most, genetic wise, to the Guernsey breed?*

Kessler: Without a doubt, Admiral. His success encouraged the

Lincrest Telestar Buttermost is the new number one PTI sire for the Guernsey breed. Buttermost is a Telestar son out of an Admiral daughter.

use of more young sires. Hopefully, Buttermost will go on and become a leader in Guernsey genetics, one that will sire a commercially-profitable cow. Admiral was our first success. It's time to move on.

Mickelsen: Admiral, he has had impact on just about everyone. Breeders were very pessimistic on how successful he would be. When Admiral turned out good, breeders also turned about 360 degrees. There is no question that Admiral was the key to the start of the WGS program. It also demonstrated the correctness of sampling all young sires and not being selective. One-third of the herds that Admiral semen was distributed to, in the beginning, never had an original daughter and may not have used the semen.

Orisio: Welcome Choice Admiral has most likely had the most influence on the breed. We were fortunate to make him our first selection to start the program. He also was purchased in the Kentucky National Sale for an extremely low price. We are now seeing some outstanding Admiral proven sons from the various sire programs and, naturally, many of the bull mothers in the breed today are Admiral daughters. The Buttermost bull is the best example I can give as support for Admiral's genetic success, as he is a Telestar out of a high-testing Admiral daughter.

QUESTION: *What were the major challenges in organizing WGS?*

Kessler: A major challenge was getting enough breeders to freely sample young sires. Because of a breeder's bias toward the sire, the dam or even the breeder, this was difficult. You have to look

There is no question that Admiral was the key to the start of the WGS program.

Max Mickelsen

at the total animal, no one has an idea which one will "turn out." Breeders need to forget their bias and just use the young sires. Breeders need to use young sires across the board for the program to work.

Mickelsen: The biggest challenge was to have participating herds use all of the semen in a timely fashion. One of the main reasons that WGS operates well today is because the vast majority of participating herds believe in the program. A key to this is, there is no veto power by the membership. This eliminates politics in the selection of bulls. A committee of three breeders, working on a rotation system of a three-year term select the bulls to be sampled.

Orisio: Getting people to use the young sire semen and stop being pedigree worshippers. Admiral is the classic example of an unpopular pedigree (at selection time) that proved to be a breed-leading production bull. If it were not for ABS's efforts in getting semen in their own system early, Admiral would not have had his initial high repeatability. We were fortunate to have excellent leadership early on within our first four years. Max Dawdy, Walt Kibler and Norm McClelland spent a lot of time and effort to get the program properly organized and to motivate the various committees to perform their duties. I also appreciate the efforts of Dr. Paul Miller and Doug Wilson who were instrumental in our early sampling programs.

QUESTION: *What benefits do Guernsey breeders receive in using WGS young sires?*

Kessler: When using WGS, breeders can be confident that proofs have been obtained by unbiased housing, thus giving us a cow that produces a profit under commercial conditions. This is more of what the breed needs.

Mickelsen: A basic incentive is that the net profits are prorated to the participating herds. As I stated earlier, breeders are involved not because they are going to receive a lot of money from WGS, but because they believe in the program and the benefits to the breed.

Orisio: The opportunity to have early daughters of breed-leading sires. The bottom line is to improve the production level of our herds and to work with a profitable cow. Anyone milking Buttermost daughters today has to be pleased with the added value they have with their older Buttermosts for breeding stock.

QUESTION: *How is WGS providing a stronger genetic base for the breed?*

Mickelsen: The Guernsey breed needs to develop the broadest genetic pool available. That means we have to go outside the mainstream, that is what happened with Admiral. We need to do this periodically to broaden the genetic pool as much as possible. Only one of every 10 bulls makes it, no matter what the selection process is. We cannot be so strict in our parameters as to limit ourselves. Right now we are sampling a bull that was rejected by the AI studs. A few years ago, we made the commitment to sample a few bulls that do not fit the norm. We feel it is important for the outside genetics to be let in and not let the AI organizations tell us which ones we can and cannot sample.

Orisio: I feel the total young sire program has had a tremendous influence on improving our genetic base. This was one of the goals early on of the breed-wide-program. Now we are reaping the benefits of the past year's sampling. I realize Telestar, Choice and Admiral are the dominant sires today, but when you look at the maternal grandsires on the top 11 AI bulls in the breed each has a different maternal grandsire. That's about as much diversity as you can expect. If you carry this through to the top 20 bulls, there is even more diversity with Kellogg Minnies Choice being the only dominant maternal grandsire. This position certainly was not

page YSD8

Admiral's success in the Guernsey breed was a strong encouragement for all of the young sire proving groups.

achieved by WGS but by the four young sire programs combined.

QUESTION: *Four of the top 10 active-AI sires have gone through the WGS program. What is the key to this success?*

Kessler: Sampling young sires provide proven bulls desired by Guernsey breeders. This is done by choice, fate or luck. With N P King-ET, we were lucky. He had two or three brothers and we picked the right one, we were just lucky.

Mickelsen: Luck! It is a real disservice to measure the WGS young sire group against the other groups, the situation could easily turn around. We are not in a competition against one another, the pool is too small. If there is something positive we are doing the others will pick it up.

Orisio: Lucky! We have been extremely lucky as we all know sire sampling is a game of numbers and our number has come up more than normal. We do need to keep in mind selection pressure and continue to focus on pounds of butterfat and protein and pedigree index. I do not mean to wear Buttermost out, but he is a key example. At his time of selection he was the highest possible pedigree index available in the breed. The system works if used properly. If my numbers are correct, the breed-wide program has contributed 14 bulls to the current active-AI list. That's the success we can be proud of.

We have been extremely lucky as we all know sire sampling is a game of numbers and our number has come up more than normal.

Ray Orisio

QUESTION: *How have selection standards changed in the past ten years?*

Kessler: The breed has begun to shift away from a show-type individual with what I call a "ghost pedigree." This being a high-scoring Guernsey cow with no visible high-production pattern. This caused the breed not to breed true, the statistics is not there for any consistency. Now we select young sires from a maternal line that has type and production traits for generations. This gives the potential customer more confidence because the total package has more consistency and the customer will get a better product. The bottom line is that she needs to milk and look good, with minimum health maintenance.

Mickelsen: One of the major changes is that we now have a broader genetic pool from which we choose. If I was to have one criticism or a short coming of WGS it is that we do not have many special matings. We select bulls that are on the ground - not ahead of time. We also strive to keep the communication lines open between WGS and the state and regional organizations.

Orisio: The AI industry continues to upgrade its selection criteria with each sire run. This is just natural progress within the breed. Pounds of butterfat and protein have come to the forefront in the industry because of the cheese market and the increased consumption by the consumer. Protein payments have been a benefit to all high-solids and protein breeds. All Guernsey breeders need to be appreciative of the time, effort and dollars that the AI industry has spent on our breed program. **LK**

Shoot For Higher Production With ARROW

WISPRIDE BT ARROW

1/89 PD +1,107M +48F +$139 61%R +28P +$126 61%R, PDT +1.1, PTI +272

Currently ranked sixth for PTI on the active-AI list. Arrow is also ranked in the top ten for milk, butterfat, predicted difference dollars and cheese yield dollars. Semen is available through 21st Century Genetics.

First Proof
WISPRIDE BT COMPUTER-ET

1/89 PD +426M +12F +$44 26%R +4P +$25CY 26%R, PDT +0.7, PTI +76

Computer is a full brother to Arrow. Semen available through Dairybelt Guernsey Sires and Landmark Genetics.

The Dam

Their dam, Wispride M C Reva, made 4-03 337D 2X 18,890M 5.1% 966F. She has six records over 5.0 percent test, never producing less than 660F in a complete lactation.

Dairybelt Guernsey Sires Members

Wispride Guernseys

CHARLES "PETE" KNIGGE & FAMILY

4577 Poygan Ave., Omro, WI 54963

Telephone (414)685-5895

DGS MEMBERS from page YSD4
Donald Sywassink & Family, Idle Neer Farm, Route 1, Box 240, Letts, IA 52754
Herbert L. Sywassink & Sons, Fair Acres Farm, Route 2, Box 13, Muscatine, IA 52761
Philip S. Tennis, Alchrist Farm, Route 2, Box 35, Hayward, MN 56043
Arthur Thiege, Renart Farm, Route 2, Box 100, Westby, WI 54667
Delbert & Chris Thue, Chridel Farm, Route 1, Box 97, Bryant, SD 57221
Richard Troester, Rae Mar Guernsey Farm, Route 1, Elkader, IA 52043
Howard & Dennis Tyrrell, Oak Crest Farms, Inc., Route 1, Brower ville, MN 56438
Leland Unger, Unger Farm, Route 2, Box 312, New Haven, MO 63068
University of Missouri, Foremost Guernsey Farm, Route 5, Columbia, MO 64201
Jerome Vergin, Route 3, Box 88A, Buffalo, MN 55313
Noel Vieten, Route 1, Box 158, Leslie, MO 63056
Leonard Voorhees & Sons, Route 1, Box 42, Danvers, MN 56231
Earl Wachholz, Hilldale Farm, Route 1, Winona, MN 55987
Daniel Walther, Rolling Prairie Guernseys, Route 1, Box 70, Garnavillo, IA 52049
Herbert L. Walther, Route 2, Waverly, IA 50677
Donald L. Waterman, Route 1, Box 92, Williamstown, MO 63473
R. D. Wilson, Sunset Ridge Farm, Route 2, St. Charles, IA 50240
Loren Wing, Wing Acres, Route 1, Colfax, IA 50054
Vernon E. Winterhof, Route 1, Box 176, Aurelia, IA 51005
Russell J. Wirt, Maple Leaf Farm, Route 1, Box 45, Lewiston, MN 55952
Duane Woodruff & Family, Woodruff Farm, Route 2, Indianola, IA 50125
Leroy D. Zummallen, Route 2, Box 136, Okarche, OK 73762

LAKE CENTRAL GUERNSEY SIRES

Jack & Alan Anderson, Car Dale Farm, Route 1, St. John, MI 48879
Stuart Berryman, 2085 Sulpher Well Road, Nicholasville, KY 40356
Jim & Carol Boesche, 2509 W. Keslinger Road, Dekalb, IL 60115
Freeman Brundige, Aqua Valley Farm, Route 3, Fulton, KY 42041
Harold A. Burns, Darby Maple Farm, 9560 SR 38, Milford Center, OH 43045
John R. Burrow, Route 5, South Fulton, TN 38257
Corner Grove Farms Inc., Dave Witham, 2280 Elizaville Road, Lebanon, IN 46052
Wayne & Arline Deforest, Way-Line Acres, 6709 E. Jay Road, Ann Arbor, MI 48105
Vernon L. Deininger, Wooded View Farm, 8096 Licking Road NW, Malvern, OH 44644
Joe Derr, Mona Lous Guernseys, 16797 Twp Road 22, Carey, OH 43316
Myron Erdman, Myown Guernsey Farm, Route 1, Box 85, Chenoa, IL 61726
William C. Erf, Chestnut Ridge Farm, 4516 Yingling Road, Bellevue, OH 44811
James A. Fish, Lockshore Farms, 8123 W. Bendere Road, Hickory Corners, MI 49060
Walter E. Frahm, Elmwood Farms, 12850 Bradley Road, Frankenmuth, MI 48734
Thomas J. Franks, Fra Hib Guernseys, Route 1, Wawaka, IN 46794
George Fyrciak Jr., 7075 Owosso Road, Route 1, Fowlerville, MI 48836
Arnold L. & Victoria Garren, White Birch Guernsey Farm, 1060 Smith-Kramer Road, Hartville, OH 44632
Lamar L. Hochstetler, Route 2, Box 51, Nappanee, IN 46550
Forrest Keefer, Riverwood Farms, Inc., Route 1, Wawaka, IN 46794
Steve Kirklin, 8304 East M L Avenue, Kalamazoo, MI 49001
Lee F. Kohler, Marodore Farm, 5745 Burchey Road, Baltimore, OH 43105
Laesch Brothers, Everett Laesch, Route 8, Box 90, Normal, IL 61761
Roger W. Laesch, Route 1, Bloomington, IL 61701
Caroline McKenzie, Carr Creek Farms, Route 8, Box 796A, Cleveland, TN 37311
Richard Muehling, Muehling Meadows Farm, Route 1, Box 36, Cissna Park, IL 60924
John T. Patton, Pattonholm Farm, Route 1, Box 53, New London, OH 44851
Eugene Phillips, Geana Farm, 11839 Banning Road, Mount Vernon, OH 43050
Harlan Pleiness, Maple Dawn Farm, 3050 S. Scottville Road, Scott-ville, MI 49454
John Richardson, Balmoral Farms, Route 4, Box 57, Wapakoneta, OH 45895
Lee Riggs, Green Ridge Farm, 1161 Volk-

Page YSD10

IDEAL GENETICS

3rd PD Butterfat; 4th PD Dollar Value; 4th PD Cheese-Yield
7th PD Protein; 8th PD Butterfat Percent

4th In The Breed For PTI

WOODED VIEW ADMIRALS IDEAL

1/89 PD +1,054M +52F +$142 +31P +$138CY, PDT +1.2, PTI +288
This Admiral son's semen is available from ABS.

His Dam:

WOODED VIEW TELESTAR IDEAL (EX-90)

1/89 CI: +462M +19F +$57 +12P +$52CY, CIT +1.8, CPI +130
3-03 365D 2X 20,550M 4.7% 975F 3.8% 773P
MCD +3,913M +166F +115P. By Telestar.

His Daughters:

MARFRED IDEAL INEZ-TWIN (84)
1/89 CI: +724M +28F +$86 +15P +$71CY, CIT +0.9, CPI +164
2-02 365D 20,220M 4.6% 929F 3.5% 709P
MCD +3,752M +153F +85P.
Owned by Marfred Farm, Saluda, SC.

WOODED VIEW IDEAL GIGI
1/89 CI: +858M +34F +$103 +25P +$99CY
2-00 305D 13,740M 4.4% 598F 3.3% 455P
MCD +4,386M +135F +117P.
Owned by Vernon Deininger & Family.

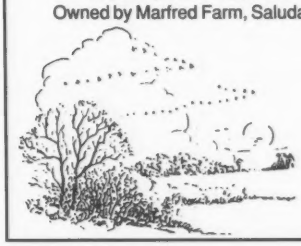

Breeder of Ideal

WOODED VIEW FARM
VERNON DEININGER FAMILY
8096 LICKING RD NW
MALVERN, OH 44644
PHONE (216) 863-1585

A Quality Source Of Genetics With

DAN BA LEE CHOICE FUTURE

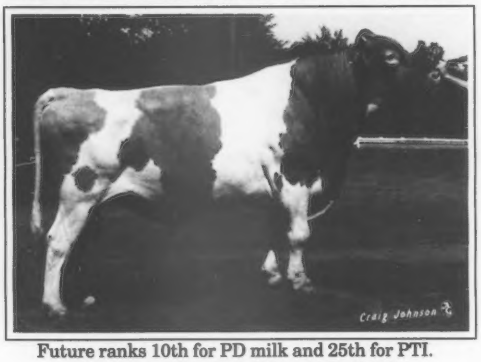

Future ranks 10th for PD milk and 25th for PTI.
1/89 PD +1,060M +25F +$101 +16P +$67CY,
PDT +0.2, PTI +165
Future is backed by a GSD with records to 24,710M and 1,061F. Bred by Daniel Baker, Middletown, IN. Semen at Noba.

LES LEN BT SAMSON-ET
1/89 PD +937M +15F +$78 +18P +$56,
PTI +149. Semen at Noba.

MELLOW MOOS ADMIRAL THOR
1/89 PD +1,106M +28F +$108 +23P +$86CY
PDT +0.6, PTI +196. Semen at ABS.

UP A HILL T DUKE

Duke ranks eighth for PD final score and 27th for PTI.
1/89 PD +690M +22F +$75 +17P +$66CY,
PDT +1.4, PTI +155
Duke's GSD made over 19,000M and 880F at 2-06 in 305 days. He was bred by Kenneth Zobrist, Pocahontas, IL. Semen at Noba.

VALLEY SET B T LONNIE
1/89 PD +656M +28F +$82 +22P +$85CY, PDT +0.2, PTI +164.
Semen at Select Sires Inc.

When maintaining high-quality Guernseys is important, count on these sires from:

LAKE CENTRAL GUERNSEY SIRES
P.O. Box 666, Reynoldsburg, OH 43068-0666

LCGS MEMBERS from page YSD9

man Road, Route 6, Evansville, IN 47711
Roeschley Brothers, Route 1, Flanagan, IL 61740
John & Carl Rydquist, 9897 South 43 RD, Cadillac, MI 49601
Carl & James Schwass, Springdale Farm, 922 Kinney Road, Scott- ville, MI 49454
Lester & Dean Settlage, Les Len Farm, Route 2, Box 71, St. Marys, OH 45885
Kenton Sherman, Sherma Farm, Route 1, 3930 Sand Hill Road, Bellevue, OH 44811
Richard E. Showalter, Da Bren Guernseys, Route 2, Box 117, Convoy, OH 45832
James Slavik, 2654 Roosevelt Road, Ashley, MI 48806
South View Farms, Inc., Nelson Metzger, Route 2, South Whitley, IN 46787
Robert J. Thurow, Pine Haven Guernseys, 819 Chavez, Scottville, MI 49454
Ralph Turley, Raemelton Farm, 1030 Marion Avenue, Mansfield, OH 44906
Michael L. Ullom, Heritage Hill Farm, 10742 Lovers Lane, Center- burg, OH 43011
Kenneth R. Vogt, Wal Green Farms, 29800 J Drive N, Albion, MI 49224
William Wachtel, Spring Walk Farm, Route 1, Big Prairie, OH 44611
Edward Watson, 1366 Watson Road, Hemlock, MI 48626
Truman Weaver, 25202 CR 36, Goshen, IN 46526
Ronald E. Wenger, Valley Set Farm, 25386 CR 32, Route 3, Goshen, IN 46526
Ronald Wood, Maple Wood Farm, 820 E. Wilson Road, Scottville, MI 49454
Norman Wordelman, Wordelmans Guernsey Farm, 52141 Buckthorn, Three Rivers, MI 49093
Keith Young, Route 1, Box 310, Pleasant Lake, IN 46779
John Ziegler, Fireside Farm, 11693 E. CR 32, Bellevue, OH 44811

MID-ATLANTIC GUERNSEY SIRES

Harold Alexander, Sunnyside Farm, Route 1, Box 279, Union Springs, NY 13160
Jesse G. Balmer, 572 Millway Road, Lititz, PA 17543
James Bergey, Bergeys Dairy, 2221 Mt. Pleasant Road, Chesapeake, VA 23320
Brackman Brothers, Leroydale Farm, Route 1, Canton, PA 17724
Daniel Brubaker, Shenmont Farm, 150 W. Mosby Road, Harrisonburg, VA 22801
E. Cline Brubaker, Blackwater Valley Farm, Route 4, Box 86, Rocky Mount, VA 24151
Wilmer B. Campbell, Keystone Guernsey Farm, Route 4, Box 532, Halifax, PA 17032
William E. Cannon, Easthill Guernsey Farm, 4766 Lamar Road, Hermitage, PA 16148
B. J. Capdeboscq, Golden Cap Guernseys, P. O. Box 323, Amite, LA 70422
James Celestine, Elsview Farms, Route 2, Box 125, Scenery Hill, PA 15360
Richard & Stephan Cronin, Cronin Farms, Route 1, Box 130, Jane Lew, WV 26378
John H. Crowgey Jr., Ham Farms, Route 1, Box 10, Wytheville, VA 24382
Edisto Farms, J. B. Guess III, P. O. Box 187, Denmark, SC 29042
E. Jarrett Everett, Maplerett Farm, Route 1, Box 177, Montezuma, GA 31063
Fava Brothers, Co Hill Farms, Route 1, Box 379, Scenery Hill, PA 15360
Joseph W. & Wilda S. Ferris, Summerfield Farm, Route 2, Box 140, New Wilmington, PA 16142
George Fowler, Butler Hill Guernseys, Route 1, Box 516, Saluda, SC 29138
Cletus Frey, Rocky Maple Farm, Route 5, Box 194, Hagerstown, MD 21740
Kenneth B. Garber, 1501 Eshleman Mill Road, Willow Street, PA 17584
Grater Brothers, 2094 Lycon Road, Schwenksville, PA 19473
Herman J. Haga, Clearbranch Farm, Route 1, Fort Valley, GA 31030
Perry M. Hamm, Myrtledale Farm, Route 4, Box 88, Newberry, SC 29108
G. Edgar & David E. Hawker, 4722 Hawker Road, Frederick, MD 21701
Robert E. Hawker, 3935 Bussard Road, Middletown, MD 21769
James F. Heizer, Sunny Top Farm, Route 1, Box 539, Greenville, VA 24440
Christopher Koch, Sheldegren Guernseys, RR 2 Box 178A, Columbia Crossroads, PA 16914
John E. & Cynthia L. Kunz, Dolly Run Farm, Route 1, Centerville, PA 16404
Axel Linde, Lindenhof Farm, 16501 Kirkwood Pike, Oxford, PA 19363
H. D. Lockwood, Crescent Hill Farms, Route 2, Box 154A, Greensburg, LA 70441
Steve Lovelace, Dardenella Farm, Route 7, Box 864, Orangeburg, SC 29115

Genetic Engineered for the Future
Pender-Admiral-Telestar

MAPLE LEAF ADMIRAL DOLL (D-78)
1/89 CI: +942M +39F +$116 +28P +$113CY
CIT +1.0, CPI +235
2-00 316D 2X 18,310M 4.0% 740F 3.5% 647P
MCD +6,998M +171F +220P. This Admiral daughter freshened at 3-0 and milked 70, 94 and 76 pounds on her first three tests. Her Telestar dam made 719F.

Doll's Son
MAPLE LEAF GENETIC ENGINEER
1/89 PI: +958M +36F +$112 +28P +$107CY, PDT +1.1, PTI +227
1/89 GI: +1,202M +46F +$142 +37P +$139CY, PDT +1.3, PTI +290
Born: October 10, 1988
Sire: Kellogg E Choice Pender

How many Pender sons backed by Admiral and Telestar are available? This bull's pedigree is designed for the future. Contact us if you are interested in ***GENETIC ENGINEER.***

MAPLE LEAF FARM
RUSSELL J. WIRT AND FAMILY
Route 1, Box 45, Lewiston, MN 55952
Telephone (507)523-3723

Thomas Lee Martin, Martin Oaks Farm, Route 1, Box 1836, Liberty, SC 29657
Calvin B. Mauser, Route 1, Box 13, Elizabethville, PA 17023
A. L. McCaskill, Lyndale Farm, Route 4, Bishopville, SC 29010
Gilbert C. Mills, Wilderness Plantation, Route 1, Box 260, Zachary, LA 70791
Steve Mills, Marfred Farm, Route 1, Box 413, Saluda, SC 29138
Mitchell Brothers Dairy, Route 1, Saluda, SC 29138
John Morrow, Route 1, Box 172, Tyrone, PA 16686
Mt. Ararat Farms, Walter Buck, 155 Mt. Ararat Farm Road, Port Deposit, MD 21904
Terrance P. Murren, Route 4, Box 126A, Hanover, PA 17331
Mervin K. Myers, 1 Mummert Drive, Littlestown, PA 17340
Warren E. Myers, Route 1, Box 99, Cleveland, NC 27013
Jack Newbill, Forest Lake Farm, Route 1, Box 572, Wirtz, VA 24184
Frank Orner, Summit Farm, Route 1, Box 39, Rockton, PA 15856
Melvin L. Outen, 6107 Concord Highway, Monroe, NC 28110
Clinton L. & Judith S. Pease, Route 4, Box 620, Leesburg, VA 22075
Louis D. Robertson, Sand Rock Hill Dairy, Route 1, Box 101-A, Amite, LA 70422
Rutter Brothers, 2100 N. George Street, York, PA 17404
Seth K. Schnebly, Crown Stone Farm, Route 1, Box 334, Clear Spring, MD 21722
Shoemaker Brothers, White Plain Farm, Route 1, Box 309, Kirkwood, PA 17536
Jimmie R. & Clayton L. Sibley, Sibley Guernsey Farm, Route 1, Box 4, Pine Grove, LA 70453
Dave Smith, Lebanon Valley Farms, Route 1, Box 306, Annville, PA 17003
John C. & Susan S. Smith, Route 4, Box 288, Harrisonburg, VA 22801
Richard O. & Victoria M. Smith, Maple Knoll Farm, Route 2, Box 260, New Hope, PA 18938
James R. Spies, Level Square Farm, Route 1, Box 102, Henderson, MD 21640
Spring Crest Farms, Samuel T. Woods, Route 1, Box 124A, Hurdle Mills, NC 27541
Rodney G. Stuff, Walnut Lane Farm, 7521 Lemar Road, Mercersburg, PA 17236
Thornwell Orphanage, Box 60, Clinton, SC 29325
James R. Troutman Jr., Quailes Crest Farm & Dairy, P. O. Box 23, Fernwood, MS 39635
Robert Wagner, Route 2, Box 206, Quarryville, PA 17566
Wayne B. Wampler, Route 1, Box 69, Ferrum, VA 24088
Carroll L. Ward, Lay Laine Guernsey Farm, P. O. Box 146, Astatula, FL 32705
Wilcox Brothers, Kevin Wilcox, Route 1, Box 175, Canton, PA 17724
Raymond Witmer, Penn Del Farm, Route 1, Box 503, Willow Street, PA 17584
Gilbert P. Wright Jr., Wheatland Farm, Route 1, Box 850, Shepherdstown, WV 25443
Liston Wright & Son, Route 1, Box 174, Canton, PA 17724
William Yaple, Box 23B, Houtzdale, PA 16651
Eli & Ernest Yoder, Shady Hollow Farm, Route 3, Cuthbert, GA 31740
Menno L. Yoder, Alno Farm, Route 1, Box 90, Montezuma, GA 31063

WESTERN GUERNSEY SIRES

Carl L. Aschoff, Wathena, 15555 SE 287th Ave., Boring, OR 97009
William Askew, 5980 Tegner Road, Hilmar, CA 95324
James E. Assink, Northlyn Farm, 719 Vissar Road, Lynden, WA 98264
Andy Baker, Shadylawn Farm, Route 1, Box 145, Homedale, ID 83628
Bay Meadow Farms, Walter Kessler, 10326 Walnut Avenue, Galt, CA 95632
Becker Guernsey Farm, Russell Becker, 1244 East G Road, Ballantine, MT 59006
Bennett Brothers, Route 1, Box 53, Brush Prairie, WA 98606
Carl Bosch, 7070 Kilchis River Road, Tillamook, OR 97141
Clover Jack Farms, Henry Giacomini, 41363 Opdyke Lane, Hat Creek, CA 96040
David Cruickshank, Route 2, Box 119, Dayton, OR 97114
Paul Dias, Golden Meadows Guernsey, 21160 W. 2nd Avenue, Stevinson, CA 95374
David Edwards, 894 S. Bank Road, Oakville, WA 98568
Joe Evers, Bevi Joe Farms. Route 1, Box 178, Banks, OR 97106
W. Dean Forsyth, 2511 Weld Co. Rd. 26, Longmont, CO 80501

Page YSD15

SELECTION BY

3rd for PD Protein Percent Tied 4th for PD Protein 9th for PD CY$

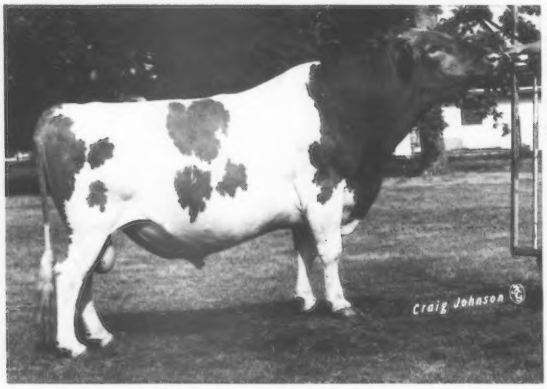

11th for PTI

LYNDALE BONUS J TELESTAR

1/89 PD +953M +39F +$116 +33P +$122CY, PDT +0.7, PTI +240 67%R

Semen available from Atlantic.

A Sampling Of Daughters

MARTIN OAKS BJT HONEY (EX-90)
1/89 CI: +995M +42F +$123 +36P +$133CY, CPI +258
2-04 365D 2X 20,960M 4.5% 945F 3.6% 751P
MCD +6,179M +239F +227P.
Owned by Butler Hill Guernseys, Saluda, SC.

LINDENHOF BONUS J TELE XENIA (VG-86)
1/89 CI: +1,332M +32F +$128 +33P +$111CY, CPI +234
2-06 305D 2X 24,030M* 3.6% 866F 3.2% 763P*
MCD +12,577M +291F +309P.
Owned by Lindenhof Farm, Oxford, PA.

KEYSTONE BJT PRIM (EX-90)
1/89 CI: +838M +32F +$99 +24P +$94CY, CPI +119
2-00 316D 2X 14,900M 4.3% 638F 3.2% 478P
MCD +4,485M +163F + 119P.
Owned by Keystone Guernseys, Halifax, PA.

PARADISE ACRES JTEL DORITA (VG-80)
1/89 CI: +895M +50F +$130 +33P +$139CY, CPI +281
2-01 305D 2X 15,480M 5.1% 791F 3.7% 573P
MCD +6,274M +354F +229P.
Owned by Warren Pifer, Reynoldsville, PA.

3rd for PD Final Score

20th for PTI

WHEATLAND JUPITER PLAYBOY

1/89 PD +907M +28F +$97 +17P +$74CY, PDT +1.9, PTI +191 72%R

Semen available from Noba.

Two Outstanding Daughters

WHEATLAND PLAYBOY NELLA (EX-90)
1/89 CI: +722M +34F +$95 +18P +$86CY, CPI +200
2-05 305D 2X 14, 350M 4.7% 678F 3.3% 473P
MCD +3,948M +189F +106P.
Owned by Gilbert Wright Jr., Shepherdstown, WV.

MYRTLEDALES PLAYBOY HARLOT (VG-85)
1/89 CI: +782M +29F +$91 +18P +$78CY, CPI +185
2-06 311D 2X 14,410M 5.0% 715F 3.7% 537P
MCD +1,944M +64F +48P.
Owned by Myrtledale Farm, Newberry, SC.

NUMBERS

9th for PD Butterfat Percent **10th for PD Protein Percent** **24th for PTI**

New on the Active-AI list

WHEATLAND TELESTAR TED
1/89 PD +621M +32F +$86 +17P +$81CY,
PDT +1.2, PTI +178 48%R
Semen available from LABC.

Two Top Ted Daughters

ELSVIEW FARMS TEDS GISELL
1/89 CI: +512M +11F +$47 +$33CY
1-11 290D 2X 14,720M 4.1% 608F 3.3% 493P
MCD +3,038M +109F +72P.
Owned by Elsview Farm, Scenery Hill, PA.

WHEATLAND TED FAYE (D-79)
1/89 CI: +521M +29F +$75 +11P +$65CY, CPI +132
3-07 303D 2X 12,290M 4.8% 585F 3.6% 440P
MCD +3,378M +160F +81P.
Also owned by Gilbert Wright Jr.

RAEMELTON DEACONS FASHION
1/89 PD +530M +33F +$82 +5P +$59CY,
PDT +0.3, PTI +141 96%R
Semen available from Noba.

RAEMELTON FASHION KANDY-TWIN (VG-84)
3-08 Proj. 305D 16,410M 718F Act.
Winner of the 1988 Guernsey Gold Futurity.
Owned by Raemelton Dairy, Mansfield, OH.

LOOK FOR M DIXIE DON-ET
1/89 PD +751M +18F +$72 +20P +$65CY,
PTI +120 62%R
Semen available from Atlantic.

RUTTER BROS DONS LINDSAY
1/89 CI: +633M +26F +$77 +19P +$76CY
4-03 305D 2X 17,840M 5.0% 897F 3.5% 626P
Owned by Rutter Bros., York, PA.

Mid-Atlantic Guernsey sires are selected by numbers. This gives breeders the extra edge on todays tough dairy market. Guernsey breeders on the East Coast are encouraged to share these genetics by joining Mid-Atlantic Guernsey sires. Contact the American Guernsey Association or MAGS for more details.

Mid-Atlantic Guernsey Sires
Dave Smith, Chairman
RD 1, Box 306, Annville, PA 17003
Phone (717) 838-2488

Update On Guernsey Young Sire Programs New Young Sires

Dairybelt Guernsey Sires

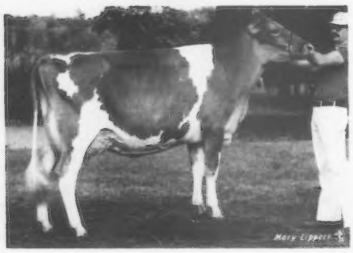

Geo Mars Fayette Prissy

GEO MARS RONS PRIDE-ET

Dairybelt Guernsey Sires (DGS), in cooperation with American Breeders Service (ABS), DeForest, Wisconsin, has recently released semen on Geo Mars Rons Pride-ET. Bred by Kevin Ross and Marvin Frankenbach of Hannibal, Missouri, this July 1987 son of Idle Neer Rondas Hornet has January pedigree indexes (PI) of +846M +12F +$68 +16P +$48CY, PDT +1.8, PTI +136. His genetic index (GI) is +1,117M +26F +$105 +28P +$91CY, PDT +2.5, PTI +224.

His 92-point Gold Star Dam (GSD) is a Dutch Mill Telestars Fayette daughter with January indexes of +1,046M +43F +$128 +36P +$134CY, CIT +2.7, CPI +290. This high-CPI list member has a Modified Contemporary Deviation (MCD) of +6,261M +295F +217P and records to 20,350M 4.6% 934F 3.8% 766P. Her Very Good dam made 7-11 365D 15,860M 4.9% 781F 3.7% 582P.

Three Cliffs Telestar Inez

MAPLE LEAF IMPACT

Semen has been released on Maple Leaf Impact, a November 1987 Olympic View Prince Andy-Twin son being proven by DGS and Select Sires Inc. of Plain City, Ohio. Bred by Russell J. Wirt and family of Lewiston, Minnesota, he has a January PI of +569M +22F +$68 +14P +$59CY, PDT +1.2, PTI +139 and a GI of +707M +37F +$98 +21P +$95CY, PDT +1.7, PTI +210.

His Maurana Wis Telestar dam is a VG-87 GSD with 4-04 307D 17,980M 5.6% 1,009F 3.8% 688P. She has an MCD of +4,339M +277F +168P and is a high-CPI list member with figures of +714M +49F +$118 +29P +$130CY, CIT +1.4, CPI +259. The next dam has two records over 600 pounds of butterfat.

Tag Lane Tel Bell-Twin

TAG LANE C F BELL

Tag Lane C F Bell, a February 1987, Dan Ba Lee Choice Future son is being proven by DGS in conjunction with 21st Century Genetics of Shawano, Wisconsin. He has a January PI of +749M +23F +$79 +16P +$63CY, PDT +0.3, PTI +141 and a GI of +916M +34F +$106 +20P +$89CY, PDT +0.7, PTI +199. He was bred by Thomas A. Griswold Sr., of Ixonia, Wisconsin.

Scored EX-91, his GSD by Telestar has January indexes of +772M +43F +$112 +24P +$111CY, CIT +1.2, CPI +232. With two consecutive records over 20,000M, her most current record is 4-04 329D 21,780M 4.6% 1,009F 3.3% 719P. She also has a VG-88 maternal sister over 21,000M and a full sister with 1,008F. Their dam is Very Good with 856F and an MCD of +5,514M +335F.

Mid-Atlantic Guernsey Sires

Artie A Jay Silica

BLOSSOM HILL P ANDY SLYMER-ET

Mid-Atlantic Guernsey Sires (MAGS), in conjunction with Noba Inc. of Tiffin, Ohio, has released semen on Blossum Hill P Andy Slymer-ET, a June 1987 Olympic View Prince Andy-Twin son. Bred by Leonard J. La Roche, of Athens, Wisconsin, his January indexes are (PI) +567M +18F +$61 +12P +$50CY, PDT +1.4, PTI +127 and (GI) +1,130M +47F +$139 +33P +$134CY, PDT +2.0, PTI +291.

The dam is a 94-point Lone Palm Jeans Jay with a three-record MCD of +11,818M +576F +449P and January indexes of +1,559M +70F +$200 +54P +$210CY, CIT +1.2, CPI +422. She holds national class-leading records on two lactations, the highest being 25,850M* 4.7% 1,219F* 3.9% 1,006P* in 305 days as a junior four-year-old cow.

Slymer-ET's EX-91 maternal sister is a junior two-year-old national class leader with 2-04 305D 24,960M* 3.9% 982F 3.5% 867P*. Her most recent indexes are +2,024M +49F +$195 +54P +$176CY, CIT +2.0, CPI +386. Both of these cows are on the high-CPI list.

PAT MAR SKLFLAD MERLIN

An August 1987 son of Sudona Kajo Lori Fayvor Lad, Pat Mar Sklflad Merlin is also being proven by MAGS and Noba Inc. January indexes include PI: +820M +9F +$62 +15P +$40CY, PDT +1.1, PTI +113 and GI: +1,155M +25F +$106 +26P +$85CY, PDT +1.5, PTI +205. He was bred by Rob and Jo Jo Fulton of Los Alamos, California.

His 87-point Idle Neer Rondas Hornet dam has a most recent cow index of +1,264M +36F +$130 +31P +$113CY, CIT +2.0, CPI +262. She made 14,370M 4.4% 637F 3.4% 488P at 1-11 in 305 days. The GSD grandam is VG-88 with records up to 940F.

PINEY LANE AGNI LYNDON

Sired by Merit Fortune Agni, Piney Lane Agni Lyndon has had semen released by MAGS and ABS. Bred by Mervin and Mary Myers and Marvin and Mary Sanner of Littlestown, Pennsylvania, this July 1987 young sire has a January PI of +496M +30F +$76 +18P +$79CY, PDT +0.2, PTI +152 and a GI of +600M +36F +$91 +23P +$98CY, PDT +0.4, PTI +189.

His Telestar dam is VG-86 with 3-05 318D 16,010M 4.5% 721F 3.8% 605P and January indexes of +646M +32F +$87 +25P +$97CY, CIT +0.9, CPI +191. The next dam is and Excellent GSD with 187,820M 4.9% 9,074F in 3,932 days and has five other Very Good daughters.

Sherma Ron Ellen Ritzi
SHERMA PLAYBOY RITZIS RAMBO

MAGS, in conjunction with Noba Inc., has released semen on Sherma Playboy Ritzis Rambo, an August 1987 Wheatland Jupiter Playboy son. Bred by Amy Sherman King, of Bellevue, Ohio, Rambo's January PI is +751M +16F +$69 +13P +$49CY, PDT +1.5, PTI +135 and a GI of +956M +30F +$102 +22P +$86CY, PDT +2.1, PTI +210.

A member of the high-CPI list, his Excellent Idle Neer Rondas Hornet dam has January indexes of +1,004M +31F +$107 +27P +$98CY, CIT +2.2, CPI +228. She made 2-08 365D 15,430M 5.1% 782F 3.8% 583P. Her two maternal sisters are scored Very Good. The next dam is an EX-90 GSD with a best records of 4-02 19,260M 923F 762P in 348 days.

Western Guernsey Sires

CLOVER JACK ADMIRAL HIGHTOP

Clover Jack Admiral Hightop, bred by Henry and Pam Giacomini of Hat Creek, California, recently had semen released by Western Guernsey Sires (WGS) and 21st Century Genetics. An April 1987 Welcome Choice Admiral son, he has January a PI of +675M +29F +$85 +18P +$77CY, PDT +0.9, PTI +168 and a GI of +917M +36F +$110 +25P +$101CY, PDT +1.5, PTI +225.

The VG-86, Gold Star Dam has January indexes of +992M +34F +$107 +29P +$107CY, CIT +1.7, CPI +230 which places her on the high-CPI list. This Telestar daughter produced 305D 20,060M 4.4% 879F 3.4% 688P at 4-03. The next dam is an EX-90 GSD with 151,030M 4.0% 5,908F lifetime production in 2,004 days.

Valley View Big Texs Lynn
VALLEY VEUE LOCO-ET

WGS, in cooperation with JLG Enterprises of California, have released semen from Valley Veue Loco-ET, a July 1987 son of Olympic View Prince Andy-Twin. Bred by the Staehely Brothers of Oregon City, Oregon, his January PI is +438M +14F +$47 +7P +$33CY, PDT +1.6, PTI +100 and his GI is +608M +30F +$82 +13P +$70CY, PDT +2.2, PTI +178.

His Excellent Co Hill Farms T H Big Tex dam made 2-03 305D 16,090M 5.1% 826F 3.5% 562P and has January indexes of +516M +36F +$86 +14P +$82CY, CIT +2.4, CPI +195. Her MCD is +3,890M +251F +101P. The next dam is also Excellent with five consecutive records over 843F.

Entire herd has been home bred for generations. Herd includes 3 Excellent cows.

Zirkmead Guernseys

DAVID, PATTY, JULIE AND PAUL ZIRK
Elroy, WI 53929 • (608) 463-7468

If you are not already enrolled in an AGA young sire proving group, contact Erick Metzger, AGA young sire administrator, today.

Guernsey breeders who are using today's young sires may be using tomorrow's number-one bull for PTI. Be the owner of a high-PD bull's first-crop daughter. Enroll today.

American Guernsey Association
7614 Slate Ridge Blvd.
Reynoldsburg, Ohio 43068
Telephone (614)864-2409

WGS MEMBERS from page YSD 11

Mike Griffith, Route 1, Box 160A, Ferndale, CA 95536
David E. Handley, Veguita Guernseys, Star Route 7, Box 22C, Veguita, NM 87062
Harold Brothers, 83647 N. Dale Kuni Road, Creswell, OR 97426
Deloy A. Hawker, Route 2, New Plymouth, ID 83655
Charles Hertel, Vanher Farm, Route 2, Box 238-H, Forest Grove, OR 97116
Francis Hertel, Route 3, Box 498, Cornelius, OR 97113
Victor Jensen, 1310 Field Road, Bow, WA 98232
Keith Knight, Keland Farm, Route 2, Box 2350, Prosser, WA 99350
Glenn T. Koller, 5411 W. California Avenue, Fresno, CA 93706
Dale J. LaCrone, Route 2, Box 63, New Plymouth, ID 83655
Jay Lancaster, Family Hill Farm, 3128 Brown Road, Ferndale, WA 98248
Mike Lancaster, Olympic View Farms, 656 E. Pole Road, Lynden, WA 98264
Dennis D. Lenssen, Len Acres, 9179 Bloom Road, Lynden, WA 98264
Daniel E. Leuthold, Wilsona Farm, 2425 McCormick Loop, Tillamook, OR 97141
R. L. Lincoln, Lincrest Acres, 27254 Fern Lane, Parma, ID 83660
Lone Palm Guernseys, Richard Orisio, 2407 Avenue 199, Tulare, CA 93274
Longmedo Guernseys, Attention: Paul Gibson, Route 2, Box 221, Deer Park, WA 99006
Markwell Farm, Mark Van Mersbergen, 1492 Pangborn Road, Lynden, WA 98264
Marsh Homestead Inc., Route 3, Box 350, Cornelius, OR 97113
Charles McMonigle, 16816 123rd Avenue SE, Yelm, WA 98597
Meadow Charm Farm, 5516 NE 63rd Street, Vancouver, WA 98662
Nells Glow Guernseys, Dennis E. Nelson, 19733 Geer Avenue, Hilmar, CA 95324
Neslekcim Farms, Max Mickelsen, 2400 Pepper Road, Petaluma, CA 94952
L. M. Newman & Son, Route 1, Box 214, Raymond, WA 98577
Ray Orisio, Valley Oaks Guernseys, 14973 French Prairie Road, Woodburn, OR 97071
Kenneth Peake, Claravale Guernseys, 18170 Bicknell Road, Los Gatos, CA 95030
Joe S. Payne, Vale View Guernseys, Route 2, Box 3254, Vale, OR 97918
Eldred Pennick, Red Fir Farm, 1264 S. Bank Road, Oakville, WA 98568
Joe Pritzil, Westlynn Farm, 6611 Hwy 95, Fruitland, ID 83619
Ronnie Ray, Circle R Guernseys, 11304 Avenue 18, Chowchilla, CA 93610
R & G Dairy, Attention: Ron Ridge, Route 1, Box 37, Tolleson, AZ 85353
Bill Roeder, Route 1, Box 80, Gooding, ID 83330
Rozelyn Farms, Leon Zweegman, 9265 Double Ditch Road, Lynden, WA 98264
Sildon Guernseys, Don Silacci, 6235 Lakeville Highway, Petaluma, CA 94952
Dale Sinclair, 837 W. Monte Vista Avenue, Ceres, CA 95307
Jack Snell, 18177 Rd. 10 1/2, Chowchilla, CA 93610

Page YSD19

Wheatland Farm

The Natural Choice For Superior Genetics

WHEATLAND JUPITER PLAYBOY
1/89 PD +907M +28F +$97 +17P +$74CY,
PDT +1.9, PTI +191
Semen can be obtained from Noba.

An Excellent Playboy Daughter

WHEATLAND PLAYBOY NELLA (EX-90)
1/89 CI: +722M +34F +$95 +18P +$88CY, CPI +200
2-05 305D 2X 14,350M 4.7% 678F 3.3% 473P
MCD +3,948M +189F +106P.

New On The Active-AI List

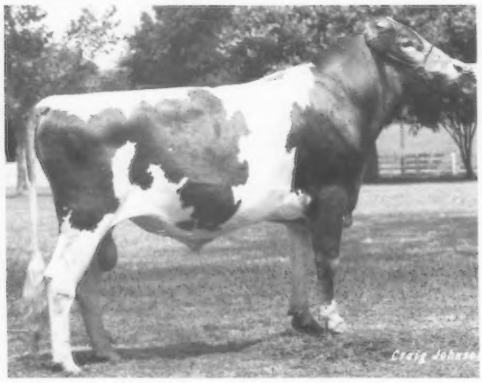

WHEATLAND TELESTAR TED
1/89 PD +621M +32F +$86 +17P +$81CY,
PDT +1.2, PTI +178
Semen can be obtained from LABC.
Ted, a Telestar son, is listed ninth for PD butterfat percent, 10th for PD protein percent and 24th for PTI.

A Top Ted Daughter
GR-WHEATLAND TED DEE (VG-81)
2-00 340D 12,920M 4.7% 602F 3.4% 435P
3-00 271D 11,700M 4.8% 567F 3.4% 402P
3-11 305D 11,840M 4.5% 535F 3.5% 416P
MCD +3,233M +120F +68P. "Dee" just calved and is milking in the 70s.

New From Wheatland
WHEATLAND PLAYBOY BILL
1/89 PI: +673M +24F +$77 +16P +$67CY, PDT +1.2, PTI +154; GI: +738M +33F +$94 +20P +$87CY, PDT +1.0, PTI +187. Bill is to be sampled by MAGS and Sire Power. His VG Telestar dam made a completed record of 14,800M 723F 534P at 3-05. This GSD has an MCD of +2,511M +153F.

First Proof
WHEATLAND TELESTAR JIM
1/89 PD: +575M +26F +$74 +13P +$64CY, PTI +127
This Telestar son is being sampled through MAGS and Select Sires Inc. Jim is backed by a VG Choice GSD with an MCD of +3,989M +129F +41P. She made 8-03 13,060M 537F 423P in 291 days.

A big thank-you goes to all of the Guernsey breeders who sample young sires and to the AGA staff for coordinating the program. Without this help these bulls would not have been available.

WHEATLAND FARM

GILBERT WRIGHT JR.
Rt. 1, Box 180, Shepherdstown, WV 25443
Phone (304) 876-6530

A Review Of Bulls In AGA-Sponsored Proving Programs With Semen Released

Name	Birthdate	Name of Sire	Name of Dam	Semen Release Date	Sire Group/Stud	1/89 Pedigree Index			No. Reg. Daus. 1/89
Pierce Farms Admiral Shipmate	10-26-83	Welcome Choice Admiral	Pierce Farms O Sparkle	1985	DGS/Select Sires	+469M	+25F	+66$	38
Kilchona Admiral Revenue	3-29-84	Welcome Choice Admiral	Rachel Sue Of Kilchona	1985	WGS/Landmark	+519M	+24F	+67$	29
Dado Telestars Magician	12-10-83	Maurana Wis Telestar	D C Maverick Maria	1985	WGS/Select Sires	+502M	+25F	+67$	20
Clover Jack Telestar Humboldt	2-10-84	Maurana Wis Telestar	Benign Fayvors Blissful Hurst	1985	WGS/ABS	+385M	+20F	+54$	40
U Of Minn Admired Student	4-20-84	Welcome Choice Admiral	U Of Minn GR T Stella	1985	DGS/21st Century	+675M	+29F	+85$	19
Willows Patrician Dynasty	3-07-84	Falcons Wistar Patrician	Willows Telestar Dolly	1985	MAGS/Noba	+535M	+23F	+67$	58
Golden Meadows Flos Fascinator	9-20-84	Kellogg Minnies Choice	Golden Meadows Jupiters Flosie	1985	WGS/ABS	+343M	+11F	+38$	40
Maple Knoll Rolex Miles	6-08-84	Metzger Farms Rolex	Maple Knoll Choice Melba	1985	DGS/ABS	+390M	+33F	+74$	44
Carr Creek Ron Jake	6-08-84	Idle Neer Rondas Hornet	Carr Creek Up Joyce	1985	LCGS/Noba	+531M	+ 3F	+35$	54
Maple Knoll Rolex Noble	5-08-84	Metzger Farms Rolex	Maple Knoll Choice Noma	1985	DGS/21st Century	+390M	+33F	+34$	42
Shenmont Telestar Montie-ET	9-03-84	Maurana Wis Telestar	Broadview Farm Cyclone Mist	1985	MAGS/Select Sires	+536M	+27F	+74$	24
Level Square Admiral Tony	9-09-84	Welcome Choice Admiral	Level Square Morgan Tonet	1985	MAGS/ABS	+435M	+21F	+57$	43
Nedrow Farms Telestars Marty	8-20-84	Maurana Wis Telestar	Nedrow Farms Choices Mary	1985	MAGS/Sire Power	+599M	+27F	+77$	37
Dan Ba Lee WCA Star Wars	11-02-84	Welcome Choice Admiral	Golden Gusher George Moondust	1985	LCGS/Noba	+561M	+21F	+65$	42
Chridel Telestar Cannon	10-26-84	Maurana Wis Telestar	Pioneer Lane Choice Candace	1986	DGS/21st Century	+599M	+27F	+77$	32
Sande Hill Dixies Commander	9-02-84	Idle Neer Rondas Hornet	Shenmont Telestar Dixie	1986	LCGS/Select Sires	+813M	+14F	+70$	22
FLF Admiral Icey Isaac-Twin	4-16-85	Welcome Choice Admiral	FLF Dusty Ippy Icey	1986	MAGS/Select Sires	+522M	+23F	+67$	37
Oaklands Admiral Carey	6-27-85	Welcome Choice Admiral	Oaklands Belinda	1986	MAGS/Allied Genes	+554M	+26F	+73$	33
U Of Minn Admission Standard	5-16-85	Welcome Choice Admiral	U Of Minn GR T Stella	1986	MAGS/ABS	+675M	+29F	+85$	67
Alchrist Admiral Gabrial-Twin	6-12-85	Welcome Choice Admiral	Pioneer Lane Star Glorie	1986	DGS/21st Century	+675M	+29F	+85$	27
Geo Mars Choice Pecos	3-28-85	Kellogg Minnies Choice	Geo Mars Fayette Prissy	1986	DGS/Select Sires	+574M	+22F	+68$	16
Sildon WCA Ranger-ET	7-25-85	Welcome Choice Admiral	Trusil Maverick Ellen	1986	LCGS/Select Sires	+519M	+24F	+67$	16
Tag Lane Vol Goliath	9-07-85	Harmony Quantity Volcano	Tag Lane Tel Glamour	1986	DGS/21st Century	+603M	+42F	+100$	26
Tag Lane Ad Panther-ET	10-19-85	Welcome Choice Admiral	Vunderquelle Pearl	1987	LCGS/ABS	+378M	+16F	+47$	29
Ham Farm T Gaithas Giant	9-28-85	Maurana Wis Telestar	Ham Farm C Tishs Gaitha	1986	MAGS/Sire Power	+599M	+27F	+77$	25
Wil Rene Admiral Tuffy	10-10-85	Welcome Choice Admiral	Wil Rene Telestar Taffy	1987	LCGS/ABS	+675M	+29F	+85$	17
Trusil WCA Marcus	7-25-85	Welcome Choice Admiral	Trusil Maverick Ellen	1986	DGS/Landmark	+519M	+24F	+67$	25
Sherma Admiral Ellens Eddie-ET	11-12-85	Welcome Choice Admiral	Sherma Telestar Helen Ellen	1987	MAGS/Allied Genes	+775M	+29F	+85$	28
Willows Fayette Nassar	9-27-85	Dutch Mill Telestars Fayette	Willows Telestar Norma	1986	LCGS/Allied Genes	+723M	+25F	+81$	15
Maple Leaf Admiral Topstar	12-21-84	Welcome Choice Admiral	Maple Leaf Telestar Iris	1986	DGS/ABS	+675M	+29F	+85$	53
Willows Admiral Jasper	3-01-85	Welcome Choice Admiral	Grassland Nev Julia	1986	MAGS/Sire Power	+443M	+19F	+55$	36
Shenmont Admiral Hero-ET	2-14-86	Welcome Choice Admiral	Spring Walk T Hope	1987	LCGS/Allied Genes	+675M	+29F	+85$	10
Wincrest Vels Value	4-18-85	Falcons Wistar Patrician	Wincrest Knights Vel	1986	WGS/ABS				59
Yellow Creek Able Benedict-ET	12-07-85	Rozelyn D M Ernies Able	Yellow Creek Choice Blossom	1987	WGS/ABS	+713M	+30F	+89$	6
Nells Glow Admiral Magic	1-26-86	Welcome Choice Admiral	Trusil Maverick Mistie	1987	WGS/21st Century	+519M	+24F	+67$	14
Patrick Of Red Fir	8-18-85	Kellogg Minnies Choice	GR-Pretty Of Red Fir	1986	WGS/ABS	+541M	+25F	+70$	20
Lily Lane Penny Perfecto-ET	10-05-85	Dutch Mill Telestars Fayette	Sagawa Choice Penny	1986	WGS/21st Century	+665M	+22F	+74$	29
Wincrest Velmas Velstar	4-26-84	Maurana Wis Telestar	Win Crest TH Velma	1986	WGS/Select Sires	+489M	+16F	+54$	30
Olympic View ADM Brave-ET	1-27-85	Welcome Choice Admiral	Robindell Top Bonnie	1986	WGS/Select Sires	+507M	+15F	+53$	10
Sildons WCA Remo-ET	7-28-85	Welcome Choice Admiral	Trusil Maverick Ellen	1986	WGS/21st Century	+519M	+24F	+67$	10
Shadylawn Fayette Shadow	2-09-86	Dutch Mill Telestars Fayette	Shadylawn KA Song	1987	WGS/21st Century	+703M	+20F	+72$	0
Clover Jack Fayette Vintage	4-23-86	Dutch Mill Telestars Fayette	GR-Olimac Choice Vickie	1987	WGS/Select Sires	+665M	+22F	+74$	0
Bay Meadow Wild Waylon-Twin	3-16-86	Idle Neer Rondas Hornet	GR-Bay Meadow Choice Winnie	1987	LCGS/ABS	+755M	+11F	+62$	2
Sherma Admiral Ellens Elmer-ET	11-18-85	Welcome Choice Admiral	Sherma Telestar Helen Ellen	1987	LCGS/ABS	+675M	+29F	+85$	24
Dairyman Telestar Sheldon	2-07-86	Maurana Wis Telestar	Dairyman Admiral Shirley	1988	DGS/21st Century	+666M	+30F	+85$	4
Renwind Fayette Laredo	8-03-86	Dutch Mill Telestars Fayette	Renwind Tex Lassie	1988	LCGS/ABS	+592M	+17F	+61$	1
Shenmont Admiral Hopeful	7-09-86	Welcome Choice Admiral	Spring Walk T Hope	1987	MAGS/Sire Power	+675M	+29F	+85$	0
Martin Oaks Fayette Mr Ben	1-19-86	Dutch Mill Telestars Fayette	Jonbon Choice Bea	1987	MAGS/Select	+665M	+22F	+74$	4
Pecks Fayette Hunter-Twin	7-29-86	Dutch Mill Telestars Fayette	Pecks Maverick Daisy	1988	MAGS/Atlantic Breeders	+567M	+20F	+64$	0
Shenmont Fayette Ned-ET	11-02-86	Dutch Mill Telestars Fayette	R Jos M Choice Nellie	1988	MAGS/Atlantic Breeders	+665M	+22F	+74$	0
Pat Mar SKLFLAD Merlin	8-19-87	Sudona Kajo Lori Fayvor Lad	Hickory Grove Rons Miracle	1988	MAGS/Noba Inc.	+820M	+ 9F	+62$	0
Piney Lane Agni Lyndon-ET	7-01-87	Merit Fortune Agni	Piney Lane Telestar Lucky-ET	1989	MAGS/ABS	+496M	+30F	+76$	0
Blossom Hill P Andy Slymer-ET	6-13-87	Olympic View Prince Andy-Twin	Artie A Jay Silica	1989	MAGS/Noba Inc.	+567M	+18F	+61$	0
Sherma Playboy Ritzis Rambo	8-28-87	Wheatland Jupiter Playboy	Sherma Ron Ellen Ritzi	1989	MAGS/Noba Inc.	+751M	+16F	+69$	0
Sherma Fayette Alf	10-26-87	Dutch Mill Telestars Fayette	Sherma Tel Margo Elf	1989	LCGS/Sire Power	+723M	+25F	+81$	0
Majavin Victory Pattern	8-11-88	Bettswards Telestar Victory	Majavin ADM Patty	1989	MAGS/Select Sires	+879M	+35F	+105$	0
Wheatland Playboy Bill	5-27-88	Wheatland Jupiter Playboy	Wheatland Telestar Naomi	1989	MAGS/Sire Power	+673M	+24F	+77$	0
Ritawa Victory Henry-ET	7-20-88	Bettswards Telestar Victory	Enyaw B Maverick Honey	1989	MAGS/Sire Power	+715M	+30F	+88$	0
Neslekcim Springs Favorite Son	4-29-87	Dutch Mill Telestars Fayette	Poly Premier Spring	1988	DGS/21st Century	+549M	+20F	+63$	0
Neslekcim J Springs Fivestar	5-05-87	Welcome Choice Admiral	Neslekcim Jupiter Spring-ET	1988	WGS/21st Century	+477M	+16F	+52$	0
Tag Lane C F Bell	2-21-87	Dan Ba Lee Choice Future	Tag Lane Tel Bell-Twin	1988	DGS/21st Century	+749M	+23F	+79$	0
Hillcrest FJS Frazer-ET	5-04-87	Merit Fortune Agni	Hillcrest F J	1988	DGS/21st Century	+438M	+27F	+68$	0
Maple Leaf Vantage	3-01-88	Valley Oaks Jeans Jetstar-Twin	GR-Longfurrow Farm Vanity	1989	DGS/21st Century	+963M	+22F	+90$	0
Maple Leaf Impact	11-26-87	Olympic View Prince Andy-Twin	Three Cliffs Telestar Inez	1989	DGS/Select Sires	+569M	+22F	+68$	0
Rozelyn Prince Jay-ET	4-17-88	Rozelyn Pats Prince-ET	Rozelyn Ables Jackie	1989	WGS/21st Century	+762M	+36F	+100$	0
Rozelyn Prince Joshua-ET	4-12-88	Rozelyn Pats Prince-ET	Rozelyn Ables Jackie	1989	LCGS/Tri-State	+762M	+36F	+100$	0
Rozelyn Prince James-ET	4-13-88	Rozelyn Pats Prince-ET	Rozelyn Ables Jackie	1989	DGS/ABS	+762M	+36F	+100$	0
Oakland Victory Pending	10-01-88	Bettswards Telestar Victory	Oaklands Belinda	1989	LCGS/Select Sires	+749M	+32F	+94$	0
Valley Set F Hondo	9-20-86	Dutch Mill Telestars Fayette	Valley Set M Honda	1989	DGS/Select Sires	+567M	+20F	+64$	2
Valley Veue Loco-ET	7-07-87	Olympic View Prince Andy-Twin	Valley View Big Tex Lynn	1989	WGS/JLG Enterprises	+438M	+14F	+47$	0
Clover Jack Andys Victor-ET	1-29-88	Olympic View Prince Andy-Twin	Clover Jack Admiral Victoria	1989	WGS/Tri-State	+578M	+22F	+67$	0
Clover Jack Admiral Hightop	4-26-87	Welcome Choice Admiral	Clover Jack Telestar Heaven	1989	WGS/21st Century	+675M	+29F	+85$	0
Maradore Victory Peter	6-10-88	Bettswards Telestar Victory	Toolite Cyclones Peace	1989	LCGS/Select Sires	+749M	+32F	+94$	0

Bulls Proven Through AGA-Sponsored Young Sire Programs

Name of Bull	Sire Group	Stud Code Number	# of Herds	# of Dtrs.	%R	PDM	F%	PDF	PD$	PD P%	Prot.	CY$	PDT	PTI
Lincrest Telestar Buttermost	WGS	29G863	30	38	59	+1398	-.07	+55	+167	-.13	+33	+146	1.1	+318
Rozelyn D M Ernies Able	WGS	7G184	225	497	94	+1104	-.04	+46	+136	-.05	+33	+133	0.3	+264
Clearbranch Jeans N P King ET	WGS	29G846	61	105	81	+ 982	.00	+46	+129	-.07	+25	+118	1.0	+252
Neslekcim Farms Forestar-ET	WGS	7G213	9	13	60	+1124	-.08	+42	+131	-.05	+34	+129	-0.3	+248
Lyndale Bonus J Telestar	MAGS	8G125	35	60	70	+ 953	-.04	+39	+116	.00	+33	+122	0.7	+240
Welcome Choice Admiral	WGS	29G811	470	1526	98	+ 911	-.03	+38	+112	-.09	+20	+ 96	1.3	+219
Fairview Admirals Andy	DGS	21G268	17	28	54	+ 871	-.02	+38	+110	-.07	+22	+100	0.9	+215
Nedrow Farms Telestar Lance	MAGS	29G847	24	34	62	+ 830	-.02	+36	+104	-.01	+27	+106	0.4	+209
Wheatland Jupiter Playboy	MAGS	1G157	31	55	73	+ 907	-.11	+28	+ 97	-.12	+17	+ 74	1.9	+191
Land of Living WCA Jericho-ET	LCGS	29G865	10	12	32	+ 646	.00	+30	+ 84	-.06	+16	+ 76	2.1	+184
Wheatland Telestar Ted	MAGS	8G57	13	21	50	+ 621	+.03	+32	+ 86	-.03	+17	+ 81	1.2	+178
Artie A Admiral Lance	DGS	21G274	13	20	43	+ 728	-.01	+32	+ 92	-.08	+16	+ 79	0.8	+177
Marshallane Choice Durango	DGS	29G836	19	28	60	+ 787	-.07	+28	+ 90	-.04	+22	+ 84	-0.1	+167
Dan Ba Lee Choice Future	LCGS	1G156	81	130	83	+1060	-.19	+25	+101	-.17	+16	+ 67	0.2	+165
Valley Set B T Lonnie	LCGS	7G219	23	35	59	+ 656	-.02	+28	+ 82	-.01	+22	+ 85	0.2	+164
Shady View Mavericks Valuble	DGS	14G220	25	33	65	+ 546	+.06	+32	+ 82	+.01	+19	+ 85	0.1	+163
Lone Palm M Generator	WGS	29G895	32	63	72	+ 909	-.13	+26	+ 94	-.13	+16	+ 69	0.2	+160
Clover Jack N Prince Valentino	WGS	7G234	13	14	37	+ 794	-.09	+26	+ 87	-.08	+17	+ 72		+155
Up A Hill T Duke	LCGS	1G160	19	31	56	+ 690	-.08	+22	+ 75	-.06	+17	+ 66	1.4	+155
Claravale MC Scottish Chief	WGS	11G236	10	19	44	+ 717	-.03	+29	+ 87	-.09	+14	+ 70	0.0	+152
Lay Laine Big Tex Zorro	MAGS	1G162	13	17	44	+ 526	.00	+24	+ 68	+.02	+21	+ 77	0.8	+151
Flambeau Admiral Crusader	DGS	14G198	26	51	64	+ 400	+.14	+35	+ 78	-.02	+12	+ 76	0.1	+150
Les Len BT Samson-ET	LCGS	1G166	9	17	37	+ 937	-.23	+15	+ 78	-.12	+18	+ 56		+149
Raemelton Telestars Architect	MAGS	7G232	13	16	38	+ 769	-.17	+15	+ 69	-.05	+21	+ 62		+145
Raemelton Deacons Fashion	MAGS	1G152	270	647	96	+ 530	+.07	+33	+ 82	-.11	+ 5	+ 59	0.3	+141
Nells Glow Telestar Milestone	LCGS	7G1201	22	27	59	+ 693	-.04	+27	+ 83	-.06	+16	+ 71	-0.6	+140
Green Ridge Big Secret	LCGS	29G850	27	48	66	+ 600	-.01	+27	+ 77	-.06	+14	+ 68	-0.1	+139
Jensgolden Choice Kellogg	DGS	11G226	24	38	65	+ 531	-.01	+23	+ 67	-.02	+15	+ 64	0.6	+135
Wheatland Telestar Jim	MAGS	7G229	11	14	40	+ 575	-.01	+26	+ 74	-.06	+13	+ 64	-0.5	+127
Look For M Dixie Don-ET	MAGS	8G56	25	38	67	+ 751	-.14	+18	+ 72	-.05	+20	+ 65	-0.9	+120
Shenmont Big Tex Sundance-ET	MAGS	29G859	24	44	62	+ 224	+.15	+28	+ 56	-.02	+ 5	+ 52	0.7	+114
Wincrest Admiral Joe	WGS	29G864	8	15	34	+ 629	-.10	+17	+ 63	-.12	+ 8	+ 40		+110
Berndts MC Jupiter-Twin	DGS	7G214	16	18	48	+ 388	+.03	+22	+ 57	-.02	+11	+ 55	-0.2	+105
Dan Ba Lee Choice Dusty	DGS	7G224	14	18	45	+ 519	-.06	+17	+ 57	-.07	+10	+ 45	-0.2	+ 96
Enyaw Maverick Galen	MAGS	7G196	19	48	60	+ 362	+.02	+19	+ 51	.00	+11	+ 50	-0.2	+ 95
Marfred BT Nautilus	LCGS	29G852	37	70	74	+ 819	-.25	+ 7	+ 59	-.16	+10	+ 29	0.3	+ 89
Elsview Farms Stars Fury	MAGS	1G163	12	15	38	+ 222	+.09	+21	+ 45	-.02	+ 5	+ 42	0.0	+ 85
Kenmir Premier Landon	LCGS	7G208	13	19	47	+ 236	+.02	+13	+ 34	+.03	+11	+ 41	0.6	+ 81
Kellogg Choices Rader	LCGS	1G151	53	90	80	+ 523	-.16	+ 5	+ 39	-.02	+16	+ 38	0.3	+ 78
Look For M Dixie Dan-ET	DGS	21G258	23	39	64	+ 337	+.01	+17	+ 46	+.01	+12	+ 49	-1.0	+ 78
Wispride BT Computer-ET	DGS	11G239	6	10	26	+ 426	-.06	+12	+ 44	-.09	+ 4	+ 25	0.7	+ 76
Knife Lake Telestar Apollo	DGS	21G264	11	18	44	+ 431	-.10	+ 8	+ 38	-.03	+11	+ 33	0.1	+ 70
Five Star Admiral Skipper	WGS	7G235	17	25	51	+ 521	-.10	+12	+ 49	-.07	+10	+ 37	-1.2	+ 67
Artie A Premier Lynch	LCGS	7G207	13	29	54	+ 250	+.05	+17	+ 41	+.06	+15	+ 55	-2.0	+ 66
Marshallane Maverick Don	DGS	7G193	30	43	68	+ 137	+.13	+22	+ 42	-.01	+ 3	+ 39	-1.1	+ 63
Martin Oaks MB Merv	MAGS	9G99	23	30	64	+ 271	+.01	+14	+ 38	-.09	- 1	+ 19	+0.3	+ 59
Far West Premier Radar	WGS	11G225	19	22	56	+ 124	+.06	+13	+ 27	+.04	+ 7	+ 33	0.0	+ 58
Golden Dew Choices Rudolph	LCGS	1G158	28	45	67	+ 219	+.08	+20	+ 44	-.06	0	+ 30	-1.1	+ 56
Corner Grove Telestar Matt	LCGS	1G155	34	67	73	+ 402	-.12	+ 4	+ 30	-.10	+ 1	+ 7	0.8	+ 47
Maple Knoll B T Noah	LCGS	9G105	14	21	46	+ 160	+.03	+11	+ 26	.00	+ 5	+ 26	-.04	+ 45
Kenmir Nances Lazer-ET	MAGS		46	98	80	+ 426	-.14	+ 3	+ 30	-.08	+ 5	+ 13	0.2	+ 44
D C Choices Pirate	WGS	11G237	17	45	57	+ 265	.00	+12	+ 34	-.05	+ 3	+ 24	-1.4	+ 37
Lavon Farm T H Lad	LC/MAGS		71	138	85	+ 339	-.12	+ 1	+ 22	-.05	+ 6	+ 13	-0.2	+ 31
Timber Ridge Deacon Shaun	DGS	14G197	53	93	81	- 91	+.12	+ 9	+ 8	+.03	0	+ 14	0.5	+ 29
Shenmont Telestar Ringo	LCGS	1G159	9	17	42	+ 108	-.02	+ 3	+ 11	.00	+ 4	+ 12	0.5	+ 29
Fauver Hill Wis Domino	DGS	21G245	64	121	86	+ 389	-.20	- 6	+ 14	-.01	+11	+ 11	0.3	+ 28
Cloverdells Sunnies Superior	DGS	29G816	48	65	76	+ 299	-.14	- 3	+ 13	-.13	- 6	- 17	2.3	+ 27
Berndts M Jasper	DGS	17G85	13	18	48	+ 71	+.01	+ 5	+ 12	-.01	+ 1	+ 10	0.2	+ 24
Circle R Telestar Be A Pepper	WGS	11G231	22	36	58	+ 67	+.08	+12	+ 22	+.03	+ 6	+ 30	-2.0	+ 24
Utopia Telestar Dr Pepper	DGS	29G841	24	38	64	+ 423	-.12	+ 5	+ 33	-.09	+ 4	+ 15	-1.7	+ 23
Olympic View M Elixir	WGS	11G233	15	29	55	+ 451	-.14	+ 4	+ 33	-.10	+ 4	+ 13	-1.7	+ 21
Carr Creek Tele Benefit	LCGS	1G161	19	30	53	+ 202	-.04	+ 5	+ 20	.00	+ 6	+ 19	-1.4	+ 18
Clover Jack Texs Ranger	MAGS	29G851	27	38	62	- 69	+.11	+ 9	+ 10	+.01	- 2	+ 10	-0.3	+ 15
Oak Crest Nelidas Superior	DGS	21G261	19	42	60	+ 335	-.25	-14	- 2	.00	+11	-1	0.2	0
Maple Leaf Commando	WGS	29G842	25	40	65	- 35	+.11	+11	+ 15	.00	- 2	+ 13	-2.0	0
Mungles TH Emorys Colonel	DGS	29G862	15	23	46	+ 285	-.10	+ 1	+ 18	-.13	- 6	- 11	-0.6	- 1
Maple Grove Telestar Major	DGS	29G862	16	23	53	+ 172	-.06	+ 1	+ 12	-.01	+ 4	+ 9	-1.8	- 4
Olympic View TH Jeronimo	DGS		11	13	45	- 62	-.01	- 4	- 10				0.9	- 13
Kadence Farm Hornets Lucky	DGS	14G185	33	56	72	+ 101	-.07	- 3	+ 1	-.09	- 7	- 18	-0.3	- 20
Win Crest Telestar Jolly	WGS	11G232	15	33	55	+ 218	-.13	- 5	+ 5	-.11	- 6	- 20	-1.3	- 32
Boeuf Valley KNP Max	DGS		24	27	59	- 203	+.07	- 2	- 15	+.04	- 4	-10	-0.8	- 35
Blackwater B Maverick Seven	MAGS	19G867	21	41	65	- 182	+.03	- 5	- 18	+.04	- 3	- 13	-0.4	- 36
Raemelton Deacons Adorn	WGS	7G186	16	26	58	+ 102	-.09	- 6	- 3	-.12	-11	- 31	-1.1	- 48
Edisto Farms TH Friday	MAGS	15G122	99	317	91	+ 235	-.28	-22	- 20	-.12	- 7	- 48	1.2	- 49
Yosts T H E Hickory	LCGS	7G241	9	14	33	+ 17	-.09	-10	- 14	-.05	- 6	- 27	-0.7	-50
Oak Crest Nelida Quest	DGS	29G831	24	40	64	- 154	+.04	- 2	- 12	-.09	-16	- 34	-0.9	- 57
Valley Set H Hank	DGS	7G222	11	14	37	- 58	+.06	+ 4	+ 3	-.12	-17	- 27	-2.6	- 59
Rolling Lea B T Graces Gemini	DGS	14G196	26	53	66	- 391	+.10	- 7	- 34	+.09	- 5	- 20	-0.6	- 60
Marfred Emory Neptune	MAGS	9G106	12	22	42	+ 106	-.20	-19	- 23	-.12	-10	- 49	0.6	- 62
Bernell Telestar Chester	DGS	7G218	15	29	53	- 143	-.03	-10	- 24	-.04	-10	- 35	-1.5	- 77
Family Hill T H Patton	WGS	29G819	38	77	76	+ 113	-.30	-30	- 40	-.16	-13	- 72	0.3	-104
Raemelton Deacons Fanfare	LCGS	7G183	43	74	80	- 252	-.03	-15	- 38	-.07	-17	- 56	-1.4	-110
Mungles Jupiters Milkmaker	DGS	21G259	13	32	51	- 335	-.03	-19	- 49	-.02	-15	- 58	-0.5	-110
Fre Lyn Jupiter Pac Man	MAGS	9G103	27	42	69	- 212	-.03	-13	- 33	-.09	-19	- 57	-1.8	-111
Raintree Telestar Rufus	DGS	11G222	29	44	70	- 360	.00	-17	- 47	+.04	- 9	- 43	-1.8	-112
Cleverlands Celsius	WGS	29G818	28	40	69	- 303	-.02	-16	- 43	-.03	-16	- 55	-2.3	-126
Olympic View M Rome	MAGS	9G100	15	19	51	- 436	+.03	-17	- 52	+.04	-11	- 47	-2.2	-126
Boulder Creek M C Sunday Sam	DGS	29G821	19	21	56	- 554	+.13	-11	- 50	+.01	-18	- 51	-2.3	-129
Will O West Hornets Loyal	WGS	29G813	50	103	80	- 124	-.22	-31	- 55	-.20	-27	-100	1.1	-135
Jensgolden Deacon Keller	DGS	29G824	20	37	63	- 203	-.17	-29	- 57	-.10	-19	- 81	-0.2	-136
Poly Premier Marksman	WGS	29G827	20	29	62	- 695	+.17	-14	- 63	.00	-24	- 67	-1.0	-140
Golden Harvest TH Super	MAGS		42	65	77	- 456	-.04	-25	- 65	-.04	-20	- 77	-0.2	-141
Kenmir Nances Lee-ET	WGS	11G230	23	43	65	- 521	+.05	-19	- 60	-.03	-23	- 73	-1.7	-152

First For Protein

NESLEKCIM FARMS FORESTAR-ET 14G231

This WGS graduate by Telestar is out of a D Fortune with 21,400M 995F. His PDP of +34 is tied with two other active-AI bulls in the breed for the highest protein value. He also ranks fifth for PDM +1,124, sixth for PDCY$ +129 and seventh for PD$ +131. Forestar-ET semen is available from Tri-State Breeders and Select Sires Inc.

Add solids to your bulk tank. Use FORESTAR-ET.

NESLEKCIM FARMS

Max Mickelsen and Ernie Nunes
2400 Pepper Road, Petaluma, California 94952
Telephone (707)763-4155

WGS MEMBERS from page YSD15

Solon Spencer, 2835 Palmquist Road, Gresham, OR 97030
Staehely Brothers, 21367 S. Central Point, Oregon City, OR 97045
Joe Tognalda & Sons, 460 San Antonio Road, Petaluma, CA 94952
Will-O-West Farms, Lewis Van Mersbergen, 906 Pangborn Road, Lynden, WA 98264
Bob Whitehurst, Shamrock Farms Company, 5400 W. Cortaro Road, Tucson, AZ 85704
Wil-Rene Guernsey Farm, Mike Jansen, Route 2, Box 224, Forest Grove, OR 97116
Wilsonview Dairy, Attention: Bill Josi, 2540 Olsen Road N, Tillamook, OR 97141
Wincrest Farms, Ken Winters, P. O. Box 326, Mabton, WA 98935

Standard Method For Thawing Semen

Standard guidelines for the thawing and handling of semen for artificial insemination have been developed by the Technical Committee of the National Association of Animal Breeders (NAAB). These guidelines may be used if the semen supplier's recommendations are not know, or for some other reason not used.

For optimum results, bull semen should be thawed using the method recommended by the AI organization processing the straws. Each organization uses different semen extenders, different freeze rates and different processing procedures. Therefore, the best thawing system may be different for each organization.

In situations where an inseminator is using semen purchased from several organizations and where convenience is a factor, the following thawing system should provide acceptable results from straws processed by all NAAB members when used under normal conditions by competent technicians:

1. Straws should be thawed in an appropriate container with clean water at 90 to 95 degrees Fahrenheit (F).
2. The number of straws thawed at one time should not exceed (a) the number which would cause the thaw water temperature to drop below 90 degrees F (b) the number which can be used immediately.
3. Straws should remain in the thaw bath for a minimum of 40 seconds. Although it is best to inseminate the cow as soon as possible after 40 seconds has elapsed, sometimes a delay is necessary. Any delay of insemination longer than 15 minutes after thawing should be avoided.
4. Semen temperature change after thawing must be avoided. Rapid cooling and refreezing of semen in straws can result in poor fertility. The inseminator must handle the straw so as to avoid any post-thaw temperature decline. To help prevent cold shock the inseminator might warm the gun before loading, wrap the loaded insemination gun in a clean paper towel, and slip it into his clothes. Loading straws into equipment stored in an extremely hot environment should also be avoided.

From The National Association of Animal Breeders, Columbia, Missouri

ADERTISING DOESN'T COST -- IT PAYS. CONTACT THE *GUERNSEY BREEDERS' JOURNAL* STAFF TODAY ABOUT YOUR ADVERTISING PROGRAM.

The Breed's New Number One

LINCREST TELESTAR BUTTERMOST

1/89 PD +1,398M -.07% +55F +$167 -.13% +33P +$146CY 59%R

PDT +1.1 56%R, PTI +318 58%R

This Telestar son out of an 85-point Admiral daughter with 930F, is a WGS graduate. He currently ranks number one for PD$ and PTI; second for PDM, PDF and PDCY$ and fourth for PDP. Semen available through ABS.

LINCREST FARM

The Rolly Lincoln Family, 27254 Fern Lane, Parma, Idaho 83660, Telephone (208)482-6879

Dixie's Influence On The Breed

Four Sons on the Active-AI List

Sixth for PTI

ROZELYN D M ERNIES ABLE

1/89 PD +1,104M -.04% +46F +$136 -.05% +33P +$133CY 94%R, PDT +0.3 92%R, PTI +264 94%R

This Maverick son's semen is available through Select Sires.

18th for PTI

GUERNDEAN DIXIE ADML DAVIS-ET

1/89 PD +887M -.04% +36F +$108 -.07% +22P +$96CY 84%R, PDT +0.6 81%R, PTI +205 84%R

By Admiral, his semen is available from ABS.

LOOK FOR M DIXIE DON-ET

1/89 PD +751M -.14% +18F +$72 -.05% +20P +$65CY 66%R, PDT -0.9 47%R, PTI +120 64%R

Another Maverick son, LABC handles Don-ET semen.

ROZELYN MC DYNAMO-ET

1/89 PD +639M -.08% +20F +$69 -.12% +7P +$43CY 63%R, PDT -0.2 53%R, PTI +105 62%R

Dynamo semen available from Tri-State Breeders.

Dixie's influence on the breed includes these four sons on the active-AI list and two former active-AI list members, Freedom and Dan-ET. We have Dixie x King-ET frozen embryos for sale. Contact us for details.

ZABELS F W P DIXIE (EX-90)GSD

11-01 365D 2X 28,540M* 4.3% 1,214F* 3.2% 908P

Lifetime to date 2,523D 180,470M 4.5% 8,043F

GUERNDEANGUERNSEYS

W. Dean Forsyth

2511 Weld County Road 26 Longmont, CO 80501

Telephone (303)772-6325

Economic Factors of Sire Selection

Sire selection decisions made during this heavy breeding season will affect dairy herds for years to come. Herd breeding objectives that guide those choices are an important part of dairy breeding objectives. Dairy farms continue to exist only because they are profitable and, for most almost all farms, that means that production traits must receive highest priority in sire selection. Predicted Difference for Dollar Value (PD$) is an excellent index objective for all dairy farms. Secondary goals for commercial producers could include some consideration of udder depth and teat placement.

Those selling breeding stock might choose to emphasize Predicted Difference for Type as a secondary trait or select on Production Type Index (which combines PD$, CY$ and PDT). "Specialty" bulls with PDs for type of 2.00 or higher but in the bottom 50 percent of AI bulls for Predicted Difference Dollars simply do not satisfy selection objectives based on economic consideration. Think twice before including them in your breeding program.

Bennett G. Cassell, extension dairy scientist, genetics and management specialist, Virginia Tech, Blacksburg, Virginia

Call the AGA Information Department to subscribe for your bi-annual Guernsey Sire Summary. Call today. (614)864-2409

Advertisers

Guerndean Guernseys....YSD20
Guernsey Foundation.....YSD21
Lake Central Guernsey Sires YSD10
Lincrest Farm.....YSD20
Maple Leaf Farm YSD11
Mid-Atlantic Guernsey Sires.....YSD12
Neslekcim Farms YSD19
Select Sires YSD5
Shenmont Farms.....YSD24
Sherma Farm YSD2
Western Guernsey Sires.YSD22
Wheatland Farm.....YSD16
Wispride Guernseys YSD8
Wooded View Farm.....YSD9
Zirkmead Guernseys YSD15

It's the dawn of a new day, life is a whirlwind of change what will tomorrow's sunset bring?

THE GUERNSEY FOUNDATION

-dedicated to the education and enhancement of the dairy industry.

Make your contribution today to ensure a brighter sunset tomorrow.

For More Information Contact A Foundation Officer

Erick Metzger, 7614 Slate Ridge Blvd., P.O. Box 666, Reynoldsburg, OH 43068-0666, (614)864-2409.

W. Lee Moore Jr., chairman, 1104 Praetorian Bldg., 1607 Main St., Dallas, TX 75201, (214)748-2895.

Daniel Brubaker, 150 W. Mosby Rd., Harrisonburg, VA 22801, (703)434-4384.

Myron Erdman, RR 1, Box 85, Chenoa, IL 61726, (815)692-3090.

Make contributions and memorials payable to:
The Guernsey Foundation, 7614 Slate Ridge Blvd., P.O. Box 666, Reynoldsburg, OH 43068-0666

Plan Now To Attend The 112th Annual Meeting of the American Guernsey Association.

The convention will be held in Rochester, New York, May 19-22.

Events in held in conjunction with the meeting will include farm tours, the National Guernsey Queen contest and the National Convention and Heifer Sale.

About The Cover

Lincrest Telestar Buttermost is the current number-one active-AI bull for PTI. He also ranks second for Predicted Difference For Cheese Yield Dollar Value, Predicted Difference For Butterfat and Predicted Difference For Milk and fourth for Predicted Difference for Protein.

Register Your Calves Under Six Months of Age and Save. Contact The Herd Records Department

WESTERN GUERNSEY SIRES

1st In The Breed For PTI

LINCREST TELESTAR BUTTERMOST

1/89 PD +1,398M +55F +$167 +33P +$146CY, PDT +1.1, PTI +318

Buttermost is ranked 1st for PD dollar value, 2nd for cheese-yield dollar value; 2nd for PD butterfat; 2nd for PD milk and 4th for PD protein. Semen is available from ABS.

Buttermost Daughters

LEN ACRES BMOST HOLLY (VG-88)

1/89 CI: +1,209M +41F +$135 +30P +$119CY, CIT +1.8, CPI +270
MCD +8,660M +281F +215P.
Owned by Len Acres Farm, Lynden, WA.

LINCREST BUTTERMOST DELIGHT (VG-85)

1/89 CI: +1,338M +40F +$141 +33P +$123CY, CPI +259
2-00 305D 2X 20,760M 3.9% 817F 3.0% 619P
MCD +10,375M +281F +243P.
Owned by Wil-Rene Farms, Forest Grove, OR.

SHAMROCKS BUTTERMOST MARGIE (D)

1/89 CI: +1,231M +50F +$150 +29P +$131CY, CPI +281
1-11 290D 2X 16,360M 4.8% 791F 3.2% 531P
MCD +9,682M +463F +256P.
Owned by Shamrock Farms Co., Tucson, AZ.

6th In The Breed For PTI

ROZELYN D M ERNIES ABLE

1/89 PD +1,104M +46F +$136 +33P +$133CY, PDT +0.3, PTI +264

A Maverick son Able is ranked 5th for PD cheese-yield dollar value; 5th for PD protein; 6th for PD dollar value; 6th for PD butterfat and 7th for PD milk. Semen is available from Select Sires Inc.

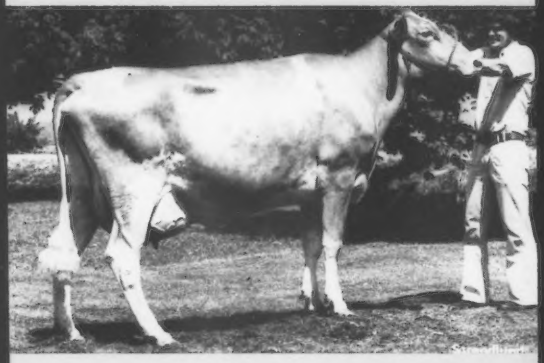

Watch For Her On The High-CPI List

ROZELYN ABLES JACKIE (VG-85)

Gold Star Dam

1/89 CI: +1,579M +77F +$212 +62P +$236CY, CPI +435
5-08 365D 2X 29,080M 5.1% 1,487F* 3.9% 1,124P*
MCD +8,581M +491F +352P. Jackie's Pats Prince son, Joshua-ET, will soon be in service.
Owned by Rozelyn Farm, Lynden, WA.

Francis Hertel, Secretary-Treasurer
Rt. 3, Box 498, Cornelius, Oregon 97113
Phone (503)324-1721

WESTERN GUERNSEY SIRES

8th In The Breed For PTI

CLEARBRANCH JEANS N P KING-ET

1/89 PD +982M +46F +$129 +25P +$118CY, PDT +1.0, PTI +252

By Nances Prince. He is ranked 7th for PD butterfat, 8th for PD dollar value and 10th for PD cheese-yield dollar value. Semen available from ABS.

N P King Daughters

FAUNROWS STARS COMET (VG-87)

1/89 CI: +1,274M +52F +$155 +34P +$144CY, CIT +1.0, CPI +303

2-09 365D 2X 23,720M 4.4% 1,033F 3.3% 788P MCD +11,231M +382F +287P.

Owned by Tag Lane Farm, Ixonia, WI.

FLOR VICK KINGS SHEILA

1/89 CI: +834M +46F +$120 +22P +$112CY, CPI +226

2-10 348D 2X 17,750M 4.7% 829F 3.6% 634P MCD +3,807M +199F +98P.

Owned by Flor Vick Farms, Lester Prairie, MN.

FLOR VICK KING VIOLET

1/89 CI: +864M +42F +$116 +26P +$114CY, CPI +225

1-10 336D 2X 14,640M 4.8% 702F 3.6% 533P MCD +2,731M +168F +101P.

Also owned by Flor Vick Farms.

FAMILY HILL NP K BARB (EX-91)

2-06 365D 2X 18,660M 5.3% 985F 4.0% 737P

Owned by Four WInds Farm, Hartland, WI

9th In The Breed For PTI

NESLEKCIM FARMS FORESTAR-ET

1/89 PD +1,124M +42F +$131 +34P +$129CY, PTI +248

Forestar is tied fro 1st for PD protein; 5th for PD milk; 6th for PD cheese-yield dollar value and 7th for PD dollar value. Semen available from Tri-State Breeders Cooperative.

Forestar Daughters

CLOVER JACK FORESTAR RACHELE (VG-80)

1/89 CI: +947M +27F +$98 +25P +$88CY, CPI +182

3-04 293D 2X 20,550M 4.2% 853F 3.2% 656P MCD +6,205M +199F +146P.

Owned by Ollimac Dairy Inc., Denair, CA.

NESLEKCIM FORESTAR LUV (VG-84)

1/89 CI: +489M +23F +$64 +15P +$64CY, CIT +0.1, CPI +126

4-00 280D 3X 19,130M 4.6% 878F 3.5% 665P MCD +2,161M +80F +50P.

Owned by Neslekcim Farms, Petaluma, CA.

In The Beginning

WELCOME CHOICE ADMIRAL

16th In The Breed For PTI

1/89 PD +911M +38F +$112 +20P +$96CY, PDT +1.3, PTI +219

Upcoming Western Guernsey Young Sires
Rozelyn Prince Jay-ET
Clover Jack Admiral Hightop
Clover Jack Andys Victor-ET
Valley Veue·Loco-ET

Exciting Young Sires From Shenmont Farms

Sarge's Telestar Brother

SHENMONT TELESTAR SUPER-ET

1/89 PD +591M +30F +$81 +21P +$86CY, PTI +169

Semen available from Select Sires Inc.

12th In The Breed For PTI

SHENMONT TELESTAR SARGE-ET

1/89 PD +1,012M +37F +$117 +30P +$113CY, PDT +1.2, PTI +239

Semen available from Select Sires Inc.

Their Choice Dam

CLEARBRANCH CHOICE SKIPPY (VG-84)

4-01 305D 2X 17,380M 4.8% 830F MCD +4,646M +220F.

Faithful's Agni Son

SHENMONT AGNI FILMOR-ET

1/89 PI: +438M +27F +$68 +14P +$67CY, PTI +131; GI: +964M +50F +$134 +32P +$136CY, PDT +0.7, PTI +271. Semen at ABS.

SHENMONT PATRICIAN CHAD-ET

1/89 PI: +477M +20F +$59 +18P +$64CY, PTI +115; GI: +906M +31F +$101 +30P +$103CY, PDT +0.5, PTI +205. Semen at ABS.

"Faithful"
A Bull Mother Of The '80s

MED O BLOOM CHOICE FAITHFUL (EX-93)

1/87 CI: +1,373M +60F +$174 +43P +$173CY, CIT +1.5, CPI +356

3-06 305D 2X 24,760M* 4.6% 1,144F* 3.5% 866P*
365D 2X 27,260M* 4.7% 1,287F* 3.6% 978P*
MCD +10,545M +447F +341P. By Choice.

Faithful's Fayette Sons

SHENMONT FAYETTE FREEDOM-ET

1/89 PI: +665M +22F +$74 +17P +$66CY, PDT +1.3, PTI +153; GI: +1,190M +45F +$140 +35P +$135CY, PDT +2.0, PTI +293. Semen at Select Sires Inc.

SHENMONT FAYETTE FLORREN-ET

Semen at ABS.

SHENMONT FAYETTE FELIX-ET

Semen available from MAGS or Sire Tech in Springfield, Ohio.

Chad's Choice Dam:

KELSOS CHOICES CHARMAINE (EX-92)

1/87 CI: +1,180M +36F +$125 +31P +$113CY, CIT +1.7, CPI +254

4-00 365D 2X 27,390M* 3.8% 1,052F*
MCD +11,088M +332F +259P. A Gold Star Dam.

Shenmont Farms

Breeding Stock Always Available

D. Lynn Brubaker
Route 3, Box 218, Dayton, VA 22821
Phone (703) 879-2107

Daniel W. Brubaker
150 W. Mosby Road, Harrisonburg, VA 22801
Phone (703) 434-4384

Northeast Directory

GUERNSEYS SHINE IN '89

ROCHESTER, N.Y.

AMERICAN GUERNSEY ASSOCIATION
ANNUAL MEETING
MAY 19-22, 1989
ROCHESTER, N.Y.

Connecticut, Maine, Massachusetts, New Hampshire, New Jersey, New York, Rhode Island, Vermont.

Supplement to the March 25, 1989 Guernsey Breeders' Journal

Excitement In Numbers

44 Animals Over 16,000M, Highest 305D ME Record

VALLEY FARMS MINDYS MOONGLOW (89)
1-11 25,426M By Victory.

MERIT CHOICE ALDA (82)
6-07 23,666M By Choice.

OAKLANDS FAYETTE IRIS (86)
2-04 22,681M By Fayette.

SUNNYDELL PREMIER FLORETA (91)
5-10 20,756M By Premier.

MERIT ATLANTIC MUFFET (82)
2-01 20,452M By Atlantic.

MERIT KICKOFF MARYE (NA)
2-04 20,127M By Kickoff.

OAKLANDS GUNAR PETAL (82)
3-01 19,924M By Gunar.

MERIT TJ MAXIM (82)
2-01 19,923M By Texan Jack.

BROOKS SIDE FAYVOR MINDY (90)
6-03 19,691M By Fayvor.

VALLEY FARMS PAMS PANSY (87)
3-03 19,564M By Telestar.

MERIT TEX MUFFIE (89)
3-01 19,496M By Big Tex.

OAKLANDS STAR DORIS (87)
3-10 19,331M By Astro.

OAKLANDS P ALISON (76)
5-06 19,367M By Premier.

VALLEY FARMS PRINGLES PRINCESS (85)
2-05 18,859M By Telestar.

VALLEY FARMS PENNYS PRUDENCE (84)
2-11 18,677M By Freedom.

MERIT TEX IRENE (88)
3-01 18,673M By Big Tex.

BEVJAC SUPER SADYE (83)
7-11 18,516M By Super Star.

OAKLANDS BINDA (83)
5-01 18,501M By Emmanuel.

OAKLANDS H B BALERINA (90)
3-05 18,374M By High Ball.

VALLEY FARMS EMMAS LEA (78)
3-01 18,313M By Freedom.

BROOKS SIDE TELESTAR CARRIE(78)
7-01 18,292M By Telestar.

CHEDCO VICKS BABETTE (81)
4-03 18,224M By Vicks Hornet.

VALLEY FARMS BARBARAS BOOTS (88)
3-02 18,030M By Fayvor.

VALLEY FARMS MAXIES MOLLY-TWIN(88) 2-02 17,782M By Big Tex.

KATWIL NOBLE THEA (87)
7-05 17,884M By Nobleman.

VALLEY FARMS MARSHA MALLOW (80)
3-03 17,852M By Telestar.

VALLEY FARMS SADYES STAR (NA)
2-01 17,844M By Telestar.

VALLEY FARMS PAMS POPPY (77)
3-00 17,708M By Premier.

VALLEY FARMS BOOTS BETSY(NA)
2-00 17,624M By Big Tex.

OAKLANDS CYCLONE PAULA (88)
3-01 17,597M By Cyclone.

VALLEY FARMS PARSLEYS PHYLISS (81)
4-01 17,271M By Telestar.

HER RA D S BELL (88)
6-06 17,238M By Deacon Shaun.

VALLEY FARMS PRINGLES CHRIS (78)
4-00 17,207M By Choice.

VALLEY FARMS TREVAS TAFFY (85)
2-03 17,183M By Admiral.

VALLEY FARMS BARBARAS BARRIE (90)
5-08 17,147M By Fayvor.

VALLEY FARMS SADYES SUSIE(81)
5-05 16,826M By Choice.

OAKLANDS VOLCANO DREAM (76)
1-11 16,767M By Volcano.

VALLEY FARMS CHRIS CANNA (75)
2-00 16,679M By Telestar.

OAKLAND CELESTE (85)
5-01 16,664M By Choice.

VALLEY FARMS JEANS JENNY (78)
2-01 16,653M By Fabian.

BURGESS FORMALS JUSTINE (84)
2-03 16,510M By BT Formal.

HIGHLAND FARMS PRINCESS HOLLY(90)
6-08 16,326M By Cyclone.

VALLEY FARMS BARBARAS BUNNY-ET (NA) 2-01 16,202M By Fayvor.

VALLEY FARMS FLORAS FLUTE (84)
6-06 16,046M By Deacon.

The Mature Equivalent (ME) on most of these cows is from their current lactation. The 40 appraised cows average 84 points.

VALLEY FARMS

Walpole, New Hampshire 03608

OWNER H.S. DUNNING (803)756-4777 or -3598

Herd on DHIR Appraised 31 Times T.B. Accredited 114 Bangs Free 1280

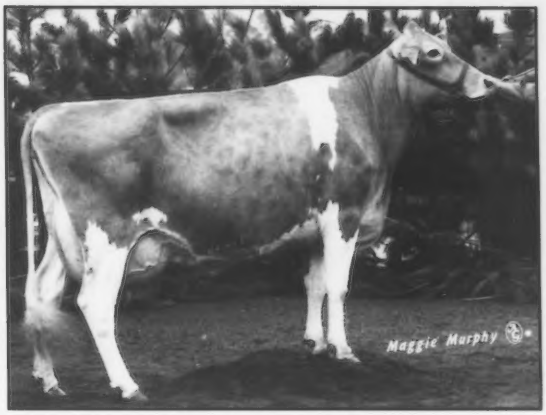

Bonnie Lee's Victory Daughter Sells

ACR APPLE CREEKS BONNIE LEE (EX-94)

6-02 305D 2X 16,080M 4.2% 671F 3.4% 552P
7-05 305D 2X 18,010M 4.1% 744F 3.5% 629P
MCD +3,934M +122F +112P. By Choice.

She Sells In National Convention Sale

HOLCOMBS V BONNIE SUE

1/89 PI: +812M +32F +$98 +21P +$88CY, CIT +0.9, CPI +193; GI: +842M +31F +$98 +22P +$88CY, CIT +1.4, CPI +198. This August 1986 Victory daughter is due in July to Land of Living Jennys Honor-ET.

HOLCOMBS D BONNIELOU (VG-86)

2-04 308D 2X 12,110M 5.0% 608F 3.7% 454P
First junior two-year-old cow, 1987 NGS-Harrisburg. An Alstar granddaughter, she is out of Bonnie Lee's Very-Good maternal sister by Telestar with 654F.

Invest in this Victory daughter bred to Honor-ET at the National Convention and Heifer Sale on May 22 in Canandaigua.

HOLCOMB'S GUERNSEY FARM

Robert Holcomb, Owner : Donald Holcomb, Herdsman
RD 1, Jackson Road B534, Greene, New York 13778
Robert (607)656-9742 Donald (607)656-7193
The farm is located two miles southeast of Greene on Jackson Hill Road.

GET "ACTIVE"

Invest in This Heifer

HILLCREST ACTIVE

1/89 PI: +674M +22F +$74 +18P +$68CY, CIT +1.7, CPI +160;
GI: +808M +33F +$98 +25P +$97CY, CIT +2.0, CPI+216.

"Active" is a December 1987 Fayette daughter. She sells in the National Convention and Heifer Sale in Canandaigua on May 22.

Her VG Dam With 751F

HILLCREST ANXIOUS (VG-86)

1/89 CI: +608M +35F +$90 +23P +$97CY,
CIT +1.5, CPI +201
2-01 302D 13,460M 4.6% 621F 3.5% 475P
3-00 305D 14,940M 5.0% 751F 3.8% 569P
MCD +2,765M +177F +112P. By Hillcrest FJS BT Formal.

Active's EX Grandam With 912F

HILLCREST ALISON (EX-90)

2-11 303D 15,340M 4.5% 692F 3.6% 554P
3-11 364D 18,830M 4.8% 912F 3.5% 665P
MCD +3,208M +148F +104P. By Premier. Her Very-Good Fayvor dam made 621F.

HILLCREST F J (EX-90 @ 10-01) GSD

7-09 365D 22,680M 4.6% 1,051F 3.5% 790P
9-01 365D 20,130M 4.9% 980F 3.7% 738P
Lifetime to date 172,862M 8,299F.
MCD +4,219M +236F +141P. By Choice.

FJ's Big Tex Son

HILLCREST FJS BT FORMAL

1/89 PD +682M +29F +$85 +18P +$78CY 35%R,
PTI +181 33%R

This Big Tex son's semen is available through Landmark Genetics.

You are invited to visit Hillcrest Farm anytime during the national Guernsey convention.
On May 20, the conventioneers will make a stop at the farm.

1944 **HILLCREST FARM** 1989

RON WETHERWAX & FAMILY Wyoming, New York 14591 (716)495-6832
RUDD WETHERWAX Herdsman
Turn off the State Thruway at LeRoy Exit. Take Route 19 south to Wyoming.
Turn right on Dufree Road in Wyoming.

Convention Directory

AGA District 1, Director Robert Holcomb, RD 1, Box 534, Greene, NY 13778 (607) 656-9742

Connecticut

Officers

President - Richard C. Brock Jr., Middletown

Vice President - Mr. Carl Pallokat, Harwinton

Secretary - Gailla Rossiter, Roxbury

Treasurer - Janet Cleaves, Meriden

National Members

Evelyn O. Berke, Deep Lake Farm, Old Sharon Road, Lakeville 06039

E. Leroy Brock, 796 Ridge Road, Middletown 06457

Richard L. Brock, Brock Farm, 787 Ridge Road, Middletown 06457

Arline M. Carlson, Carlson Guernseys, 199 Town Farm Road, Farmington 06032

John J. Desmond, Deep Lake Farm, Lakeville 06039

Stuart E. Gadbois, Maegog Farm, Old Colchester Road, Salem 06415

Gerald & Deborah Grabarek, RFD 1, Hewitt Road, Norwich 06360

Charles Greenbacker & Sons Inc., 743 Murdock Ave, Meriden 06450

Cynthia M. Kearns, Wysteria Farm, 220 Darling Road, Salem 06415

F. W. McCann, Oscar D. Crabtree, Mgr., Golden Harvest Farm, Bridgewater 06752

Richard H. Merritt, Merits Farm, 4 Fable Lane, Farmington 06032

Ernest R. Norman, Route 3, Box 104, Jewett City 06351

George E. Norman Estate, Route 3, Box 104, Jewett City 06351

Mr. & Mrs. Robert Paine, Grassland Farm, Hammerton Road, Salisbury 06068

Donald R. Vaill, Vailland Farm, Route 4, Box 62, Goshen 06756

Richard M. Weed, Pleasant Valley Farm, Route 1, Woodstock 06281

National Junior Members

Audra Auclair, Tripp Hollow Road, Brooklyn 06234

Timothy Beattie, 134 Reuteman Road, North Stonington, CT 06359

Amy M. Greenbacker, 743 Murdock Avenue, Meriden 06450

Melissa C. Greenbacker, 743 Murdock Avenue, Meriden 06450

Denise Kelly Paine, Hammertown Road, Salisbury 06068

Lea Mary Paine, Salisbury 06068

Tammy Lee Paine, Grassland Farm, Salisbury 06068

Ginger M. Pallokat, Harmony Hill Road, Harwinton 06791

Timothy Pallokat, Harmony Hill Road, Harwinton 06791

Maine

Officers

President - Wayne Schofield, Thorndike

Vice President - Kellie Littlefield, Belfast

Secretary-Treasurer - Thalia Berends, Gardiner

Directors

Wendell Bubar, St. Albans

Magaret Markowski, Winthrop

Graham Nutte, Dexter

Gerlad Pickard, Bangor

Leland Rich, Madison

Elwin Rozelle, Kenduskeag

James Shores Jr., Augusta

Clifford Smith, Bangor

Robert Tupper, Fairfield

Lois Whitcomb, Belfast

National Members

F. James & Jeanice Adams, RFD 2, Box 2996, Farmington 04938

Samual Brown, Steadfast Farm, Route 1, Box 1940, Cambridge 04923

Robert H. Gardiner, Oaklands Farm, P. O. Box 240, Gardiner 04345

Martha Graff, Shade Gee Farm, Route 1, Box 1510, Farmington 04938

Jeanne Hayden Houston, Windy Sea Farm, RFD Box 2660, Dexter 04930

Carl R. Hurd Jr., Hurd Farms, Star Route, East Lebanon 04027

Mar Mik Farm Associates, Stanley Road, Winthrop 04364

Malcom McGraw, RFD 1, Box 560, Levant 04456

Graham L. Nuite, Pine View Guernseys, RFD 2, Box 1900, Dexter 04930

Richton Farms, Lemont H. Rich, RD 1, Madison 04950

Elwin V. Rozelle, Roz Dale Farm, P. O. Box 114, Kenduskeag 04450

Clement H. Smith, South Main Street, Route 1, Box 536, Monmouth 04259

Ann W. Somers, Wabanaki Farm, Route 2, Box 281, Belfast 04915

Mrs. Lois Whitcomb, Springdale Farm, RFD 2, Box 600, Belfast 04915

White Farms Inc., Route 1, Box 43, Hanson Street, Springvale 04083

National Junior Members

Kellie Littlefield, RFD 3, Box 243, Belfast 04915

Rebecca Stevenson, RFD 1, Box 970, Thorndike 04986

Ronald Stevenson, RFD 1, Box 970, Thorndike 04986

Michael Thomas Trenholm, Stanley Road, Winthrop 04347

Massachusetts

Officers

President - Joanne Goodfield, Hardwick

Vice President - Carrie N. Chickering-Sears, S. Deerfield

Secretary - Janet E. Jordan, Rutland

Treasurer - Andrew C. Warner, Hopedale

Directors

Elwyn Fowles, Southampton

Paul Grover, Bernardston

Chester E. Goodfield, Hardwick

Robert G. Goodfield, Hardwick

Paul Jenkins, Charlton City

Warren C. Jordan, Rutland

Gordon Shortsleeves, Mansfield

Edward Swaim Jr., Middleton

Honorary Director - Roy C. Parker, East Brookfield

National Members

Appleton Farms, Joan E. Appleton Owner, Box 72, Ipswich 01938

Mary Robin Barnes, Henshaw Road, Templeton 01468

C. E. Cotting Estate, P. O. Box 44, Berlin 01503

*Janet Edwards, Old W. Brookfield Road, North Brookfield 01535

*Christine S. Fowles, Sunnydell Farm, Gunn Road, Southampton 01073

*Elwyn M. Fowles, Sunnydell Farm, Gunn Road, Southampton 01073

*Wayne J. Fowles, Sunnydell Farm, 11 Gunn Road, Southampton 01073

*Robert G. Goodfield, Guernsey Dell Farm, Barre Road, Hardwick 01037

William G. Goodfield, Barre Road, Hardwick 01037

Great Hill Dairy Inc., Delane Road, Marion 02738

*Janet E. Jordan, Jordan Dairy Farm, Muschopauge Road, Rutland 01543

Thomas Barry O'Brien, 10 Craig Road, Acton 01720

Robert Robertson, Wyndale Farm, Star Route 1, Box 173, Ashfield

Page D6

MA LISTING from page D5

01330
*Carrie Nell Chickering-Sears, Indian Acres, S. Mill River Road, South Deerfield 01373
*Martin G. Sundin, 18 Rice Street, Fitchburg 01420
*Edward R. Swaim Jr., P. O. Box 1204, Middleton 01949
Andrew C. Warner, Box 455, Crockett Circle, Hopedale 01747

Other State Members

Laurence Barney Jr., P. O. Box 153, Wrentham 02083
Joanne Goodfield, Guernsey Dell, Barre Road, Hardwick 01037
Mr. & Mrs. Paul Grover, River Maple Farm, 204 Brattleboro Road, Bernardston 01337
Ellen L. Jenkins, Mohawk Trail, Charlemont 01339
Paul and Jane Jenkins, Box 43, Carpenter Hill Road, Charlton City 01508
Warren C. Jordan, Jordan Dairy Farm, 51 Muschopauge Road, Rutland 01543
Toivo W. Lamsa, Toice Farms, 98 Barthrick Road, Westminster 01473
Mr. & Mrs. Richard Merritt, Merit Guernseys, 4 Fable Lane, Farmington, CT 06032
Harry S. Norton, Quabbin Estates, Wheelwright 01094
Wallace Olson, 113 Benson Road, Northbridge 01534
Roy and Bertha Parker, Harrington Street, Box 407, East Brookfield 01515
Thomas Porter, 76 Drift Road, Westport 02790
Anne T. Shortsleeves, 10 Highland Avenue, S. Paris, ME 04281
Gordon and Katherine Shortsleeves, P. O. Box 150, W. Newfield, ME 04095
Mrs. Edward Swaim, Dora Vista Guernseys, P. O. Box 1204, Middleton 01949
Lawrence, Tucker, Wolfpen Farm, Sears Road, Southboro 01772
Henry G. Waidlich, Mineral Road, Millers Falls 01349
Mary Warner, Box 455, Crockett Circle, Hopedale 01747

National Junior Members

Kim Ahearn, West Road, Colrain 01340
Rhonda Dumas, P. O. Box 93, Colrain 01340
*Murray Hawkes Fiske II, Windsor 01270
*Derek W. Fowles, Montgomery 01085
*Erika L. Fowles, Montgomery 01085
*Gretchen I. Fowles, 115 Pine Ridge Road, Montgomery 01085
Jeffrey P. Grover, 204 Brattleboro Road, Bernardston 01337
Heather M. Moon, E. Washington Road, Hinsdale 01235
Diane Quinn, 67 Bradley Lane, Stow 01775
*Robert Quinn, 67 Bradley Lane, Stow 01775

Other State Junior Members

Jessica Goodfield, Guernsey Dell, Barre Road, Hardwick 01037
Jonathan Goodfield, Guernsey Dell, Barre Road, Hardwick 01037
Scott Grover, 204 Brattleboro Road, Bernardston 01337
Sarah Montague, Bridgemont Farm, 61 Chesterfield Road, Westhampton
Ginger Pallokat, Windswept Farm, Harmony Hill Road, Harwinton, CT 06790

New Hampshire

Officers

President - Gordon Huckins, Ashland
Vice President - Mike Delaney, Claremont
Secretary-Treasurer - Wendy Sawyer, Walpole
Show Chairman - Sandra Creighton, Contoocook

Directors

Jackie Delaney, Claremont
H. S. Dunning, Walpole
Roger W. Sanborn, Boscawen

National Members

Marian M. Aikman, Brookford Farm, Route 1, Dover 03820
Roger S. Burkhart, Route 16, Union 03887
Dwight W. Connor, Connordel Farm, RFD Ray Road, Henniker 03242
*Crescent Farm, % Sheldon Sawyer, Wentworth Road, RR 1, Box 90, Walpole 03608
Jack Danhof, 22 Westchester Heights, Milford 03055
*H. S. Dunning, Valley Farms, Wentworth Road, Walpole 03608
*S. Emery Fisher, Route 5, Penacook 03303
Peter Fuller, Runnymede Farm, 69 Atlantic Avenue, North Hampton 03862
*Gordon and Florence Huckins, Huckins Farm, RFD 1, Ashland 03217
Joanne S. Johnson, Route 1, Laconia 03246
Trudy Ricker, 89 West Main Street, Penacook 03303
*Roger C. Sanborn, Sanborn Farm, P. O. Box 3007, Boscawen 03303
*Roger Wheeler Sanborn, Sanborn Farm, King Street, Box 7, Boscawen 03303
Helen M. Stone, Stone Farm, Perkins Hill, RFD 1, Route 111, Exeter 03833
Tammy L. Thorpe, RFD 1, Ashland 03217

Other State Members

Sandra Creighton, RFD 14, Box 281A, Contoocook 03229
Mary Fredette, South Village Road, RFD Box 24, Westmoreland 03467

A Predicted Difference For

Cheese Yield Dollar Value
Number 8 with +123

Milk
Number 8 with +1,080

Final Score
Number 9 with +1.3

Protein
Number 1 with +34
(tied with Victory & Forestar)

Protein Percent
Number 8 with -.03

VAILLAND TELESTAR ASTRO
Number 7 on the Active-AI List
1/89 PD +1,080M +38F +$122 +34P +$123CY, PDT +1.3, PTI +255

Astro Daughters at Vailland

VAILLAND STAR LADY
3-00 305D 2X 11,380M 4.9% 563F 3.8% 433P

VAILLAND STAR MARGO
2-06 305D 2X 13,630M 4.1% 554F 3.6% 492P

See you at the 1989 National Convention in Rochester!

VAILLAND FARM
DONALD R .VAILL
Rt.4, Box 62,
Goshen, CT 06756
Phone (203)491-2409

Maybelle Fisher, RFD 5, Box 66, Penacook 03303
Beatrice & Daniel Rogers, 236 Hoyt Road, Gilford 03246
Albert E. Rice, Valley Farms, Walpole 03608
Elizabeth Dunning, Valley Farms, Walpole 03608

National Junior Members

Director - Stephanie Stoughton, Walpole
*Catherine Huckins, RFD 1, Box 344, Ashland 03217
*George Huckins, RFD 1, Box 344, Ashland 03217
Jeffrey Huckins, Route 1, Lake Road, Ashland 03217
*Stephanie I. Stoughton, Crescent Farm, RR 1, Box 90, Walpole 03608

Other State Junior Members

Sarah Hill, Ashuelot 03441
Susan Adams, West Lebanon 03784
Benjamin Sanborn, Boscawen 03303
Chris Sanborn, Sanborn Farm, King Street, Box 7, Boscawen 03303
Tammy L. Thorpe, Sunnyside Farm, RFD 1, Box 343, Ashland 03217

New Jersey

Officers

President - Ed Scott Jr., Lafayette
Vice President - Terrence Hoffman, Califon
Secretary-Treasurer - Harvey C. Dreibelbis, Freehold

Directors

Virgil A. Cummins, Milford
Harvey C. Dreibelbis, Freehold
Glen Myers, Elmer

National Members

*Blasco & Sons Inc., Ten Penny Farm, RD 5, Box 92, Jackson 08527
David T. Henisee, 20 Wilken Station Road, Medford 08055
*Terrence W. Hoffman, Hoffman Holm Farm, Route 3, Box 51, Califon 07830
*Douglas Edward Scott, Scott's Guernsey Farm, RD 2, Box 960, Lafayette 07848
*Edward Scott Jr., Scott's Guernsey Farm, RD 2, Box 960, Lafayette 07848
Tamela Ann Scott, RD 2, Box 960, Lafayette 07848
*Sharon K. Smith, Smiths Dairy Farm, Route 1, Box 393, Milford 08848
*Debra J. Scott Will, Scott's Guernseys, RD 21, Box 955, Lafayette 07848
Mark Witherspoon, 222 Creek Road, Lumberton 08048

Other State Members

Nothing Could Be Finer

All-American and Jr. All-American Junior Heifer Calf

BURGESS FARM MEL PASTEL

We wish to congratulate Susan Adams of West Lebanon, NH, on her successful show season with "Pastel."

These Four Young Cows are Leading the Way

BURGESS FARM AD ANNIE
1/89 CI: +573M +20F +$65 +14P $57CY
2-05 Proj. 305D 15,310M 4.5% 665F ME
By Adml Davis-ET.

BURGESS FARM DOTS MIST
1/89 CI: +382M +24F +$60 +$40CY
2-00 Proj. 305D 15,674M 4.2% 682F ME
By Dots Dandy.

BURGESS FARM FORMALS NEVA
2-03 Proj. 305D 16,335M 4.6% 717F ME
By BT Formal, a Big Tex son.

BURGESS FARM MAGNUMS LADY
1/89 CI: +869M +26F +$91 +23P +$83CY, CPI +174
1-11 Proj. 305D 18,312M 4.1% 719F ME

Your visit is always welcome!

BURGESS FARM

KATHY, DIANE AND DUANE BURGESS
Route 5, Bradford, VT 05033
Telephone (802) 222-4047

Kelly & Vince Blasco, Ten Penny Farm, RD 5, Box 92, Jackson 08527
Virgil A. Cummins, Marvirlan Farm, RD 3, Box 40, Milford 08848
David & Mary Drayton, Wilkens Station Road, Medford 08055
Harvey C. Dreibelbis, The Village, 118B Lowens Strasse, Freehold 07728
*David T. & John Henisee, Village View Farm, 20 Wilken Station Road, Medford 08055
*Terrence W. & Lisa Hoffman, Hoffman Holm Farm, Route 3, Box 51, Califon 07830
Glen Myers, Myerlyn Farm, RD 3, Box 520, Elmer 08318
Kim, Renee, Katherine & John F. Roy, RD 1, Box 73-A, Augusta 07822
Debra, Tammy & Edward Scott Jr., Scott's Guernsey Farm, RD 2, Box 960, Lafayette, 07848
John Semanchik, Box 129, RD 1, Andover 07821
Thomas Smith, Hillbreeze Farm, P. O. Box 134, Olde Yorke Road, Allentown 08501

National Junior Members

David Thomas Henisee Jr., 20 Wilkins Station Road, Medford 08055
Peter James Hunt, RD 1, Box 95, Lambertville 08530

Page D9

The "Dagny" Dozen

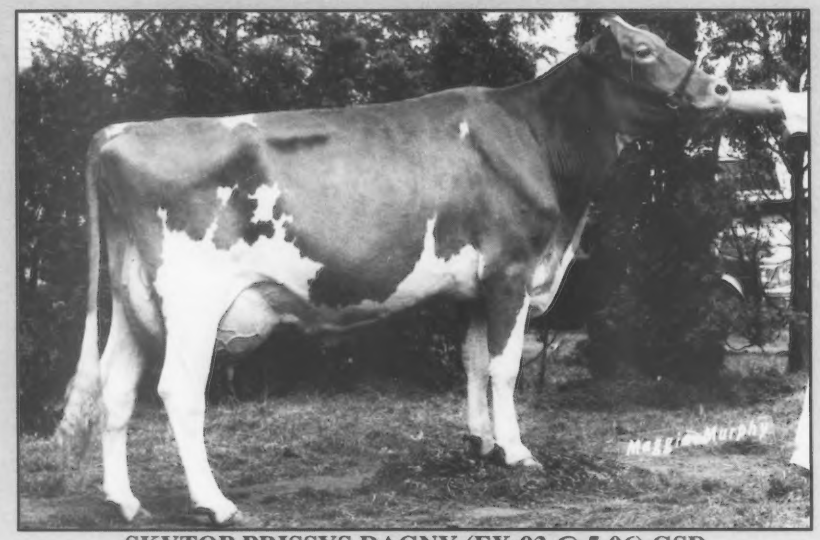

SKYTOP PRISSYS DAGNY (EX-93 @ 5-06) GSD

4-08 365D 2X 21,250M 4.6% 967F

6-02 365D 2X 21,750M 4.5% 968F 3.6% 790P

Lifetime 2,491D 120,220M 4.5% 5,339F

MCD +5,948M +224F +196P. By Top Hornet. 1979 All-American Two-Year-Old Cow and 1980 Honorable Mention All-American Three-Year-Old Cow.

"Dagny" died in 1987. She left us with eight sons and four daughters. We enjoyed working with her and developing this cow family.

Dagny's Sons

RIPLEY FARMS BANNER SKYTOP
1/89 PD +682M +27F +$82 +18P +$75CY, PDT +0.9, PTI +164
A Banner son owned by ABS.

RIPLEY FARMS KELLOGG DAILEY-ET
1/89 PD +819M +23F +$84 +23P +$79CY, PDT +1.4, PTI +177
A Nances Prince son owned by Eastern AI.

RIPLEY FARMS KELLOGG DEFEND-ET
This Nances Prince son is owned by Landmark Genetics.

RIPLEY FARMS DEACON DAN
Sired by Deacon and owned by the Deacon Dan Syndicate.

RIPLEY FARMS DARIMOST DAN
Sired by Darimost.

RIPLEY FARMS DALLAS-ET
A Banner son owned by Western Ontario Breeders Inc.

RIPLEY FARMS BANNER DOC-ET
This Banner son is owned by Veguita Guernseys in New Mexico.

RIPLEY FARMS BANNER DUTCH-ET
Another Banner son.

Dagney's Daughters

RIPLEY FARMS BIG TEX DELITEFUL (EX-90)
4-05 305D 14,210M 4.6% 648F 3.3% 476P
MCD +1,305M. By Big Tex. Fifth four-year-old cow, 1987 NJS-Louisville; first junior yearling, 1984 NJS-Harrisburg.

RIPLEY FARMS BIG TEX DELITED-ET (VG-87)
2-05 330D 12,220M 5.0% 608F 3.5% 427P
By Big Tex. First senior yearling, reserve junior champion 1986 New York State Fair.

RIPLEY FARMS ADS DELITEFULNESS (VG-80)
MCD +1,897M. By Admiral.

RIPLEY FARMS KELLOGG DELITE-ET
By Nances Prince

Herd Breakdown from June Appraisal Four 90s, 50 80s, 10 70s

During the national convention, we will host a barbecue at the farm. We look forward to showing you the herd.

RIPLEY FARMS

"The Guernsey Family Operation"

THE ROLAND RIPLEY FAMILY

RFD 4, Cortland, New York 13045 Telephone (315)496-2281

Farm is located on 41A. The second farm in Cayuga Co. from Cortland Co., six miles from Homer, NY.

An "*Angel*" For Your Future

GLENSFOOT ANDY ANGEL

1/89 PI: +560M +22F +$67 +13P +$58CY, CIT +1.2, CPI +137
1/89 GI: +580M +26F +$74 +15P +$67CY, CIT +1.6, CPI +158
This September 1988 Andy heifer calf is selling at the National Convention Sale in Canandaigua, New York.

Angel's Dam

GLENSFOOT PRIDE CONNIE (VG-84)

1/89 CI: +459M +28F +$70 +17P +$75CY, CIT +1.1, CPI +155
2-02 280D 2X 13,440M 4.7% 627F 3.6% 478P
3-01 281D 3X 15,910M 4.7% 743F 3.6% 568P
4-00 133D 3X 8,701M 4.3% 375F 3.4% 299P RIP
MCD +2,318M +101F +67P. By Pride. Connie's 85-point Welcome Fancy Milkmaker dam made 683 pounds of butterfat at 8-11.

An "*Angel*" of this quality can only be found at the National Convention Sale and in your Guernsey herd!

Glensfoot Farms Inc.

Robert W. Wilson

Star Route 1, Box 1, Cherry Valley, NY 13320
(607)264-8251

MEMBERSHIP from page D7

*Renee J. Roy, Route 1, Box 561, Augusta 07822

New York

Officers

President - Robert Holcomb, Greene
Vice President - Paul Fleming Auburn
Secretary - Roland Ripley, Cortland
Treasurer - Barbara Nedrow, Clifton Springs

Directors

John L. Calhoun, Eagle Bridge
Peter Coon, Amenia
Paul Fleming, Auburn
Robert Holcomb, Greene
Lawrence Hooker, South Dayton
Charles Kiechle, Philadelphia
Teri Martin, Gouverneur
Kevin Nedrow, Clifton Springs
Roland Ripley, Cortland
Richard Tooley, Granville
Ronald Wetherwax, Wyoming
Dennet Withington, Schoharie

National Members

*Harold E. Alexander, Sunnyside Farm, Route 1, Box 279, Union Springs 13160
Lisa Ann Burgess, Route Box 102, Lisbon 13658
*John Charles Calhoun, Box 232A, Eagle Bridge 12057
*Scott Cargile, Pecar Farm, 3905 Gully Road, Route 2, Skaneateles 13152
*Edgar Chapman, Maple Row Stock Farm, Conewango Valley 14726
Craig & Sheila Chittenden, RR 1, Box 255, Stephentown 12168
*Richard A. Church, 1596 Peru McLean Road, Freeville 13068
*Coon Brothers, Smithfield Guernseys, RD Box 414, Amenia 12501
Thomas John Dankert, Box 84, Otto 14766
Clark S. Decker, Route 1, Box 69, Winthrop 13697
Irwin G. Dent, Route 2, Box 420, Oneonta 13820
Joseph H. Dent, Route 2, Oneonta 13820
Timothy & Esther Devine, Devindale Farm, Route 90, Locke 13092
David Dietrich, RD 1, Box 224, Nassau 12123
*Allen Ecker, Pope Hill Road, South Dayton, 14138
Falkey Farms, 1920 Falkey Road, Phelps 14532
*Louis W. Fish Jr., Broadview Farm, Box 187, Valatie 12184
Louis W. Fish III, Broadview Farm, Box 155, Ancram 12502
*Paul L. & Margaret A. Fleming, RD 3, Box 320, Auburn 13021
*James A. Frentz, 6732 Farm Market Road, Cattaraugus 14719
*Glensfoot Farms Inc., % Mark Reynolds, Star Route, Box 2, Cherry Valley 13320
*Greystone Farm Inc., % L. S. Riford, P. O. Box 681, W. Genesee Road, Auburn 13021
Chad & Leslee Grossman, 7625 East Main, Lima 14485
Gerald Guenther, Holland Glenwood Road, Holland 14080
*Richard A. Hansen, Route 1, Box 99, Cherry Valley 13320
Haskell Farms, 1201 River Road, Route 3, Box 384, Binghamton 13901
*Donald Holcomb, RD 1, Box 534, Jackson Road, Greene 13778
*Robert E. Holcomb, Route 1, Box 534, Jackson Road, Greene 13778
*Lawrence Hooker, Marlindale Farm, Route 1, Box 22, South Dayton 14138
Margaret R. Jefferds, Box 490, Route 446, Cuba 14727
Herbert E. Johnson, Hill Side Dairy, Route 3, Frankfort 13340
Philip G. Jones, Route 2, Box 114, Arkport 14807

Page D12

A New England Farm Tour

Dairying with Guernseys in the Northeast...what makes it different from dairying in any other areas of the United States? what is the outlook for those dairymen? what difference do their Guernseys make?

Four Guernsey dairies in the Northeast region of the country addressed these and other questions. With the AGA's annual meeting being held in Rochester, New York, many Guernsey breeders will have the opportunity to view some of these operations first-hand. But, for others, a "farm tour" such as this is a New England treat.

Lois Whitcomb of Wabanaki Guernseys in Belfast, Maine; Robert Goodfield and family from Guernsey Dell Farm in Hardwick, Massachusetts; Clarence and Sharon Littlefield of Littlefield Farms in Watertown, New York; and Edward Scott and family from Scott's Guernsey Farm in Lafayette, New Jersey, represent different geographic areas, milk markets and management styles of the northeast in this *Guernsey Breeders' Journal* farm tour.

Lois Whitcomb, Wabanaki Guernseys, Belfast, Maine.

Dairying in the northern-most New England state, Lois Whitcomb, her husband Colby and their daughter Nancy work together with the 18-Guernsey and 118-Jersey herd.

Why Guernseys? Lois commented, "I had them when I was a 4-H kid, and that's a long time ago. When I got married, I brought my Guernsey along. That was the basis of our Guernsey herd." Later, Whitcomb's eldest daughter became interested in the Guernseys, a trait that she has since passed down to her own children who visit Wabanaki Guernseys during the summer show season.

Although the grandchildren visit and help during the summer, the division of labor is usually the same, year-round. Lois cares for the babies in the solar calf barn, until their graduation from the loafing stall barn with the computerized feeder. At one year of age, the calves are released to Colby's care. Their daughter Nancy was described by Lois as the "cow person for all the cows on the farm."

While Nancy plans breeding and management strategies for the cows, the Whitcombs trust ration balancing to their local extension agent and grain company. Like much of the New England farming population, they base their feed rations and cropping programs on small grains and some corn silage. The past year's drought has caused some changes in their rations, such as the use of soy hull pellets to extend hay, rather than beet pulp which is unavailable.

During the cropping season, labor is more critical and very difficult to find. Lois exclaimed, "If you have a spare hired man out there, send him here!" Summer help on the 500-acre operation consists of "a couple of college girls" and Lois' son. " (He) comes over when they get done arguing in Augusta. He comes over to help, hopefully before the work is all done," she said jokingly.

While some topics were allowed humor, others, such as production, brought a more serious note to her voice. "Our long-term goal is to increase production," Lois stated. The TPE herd currently produces milk that is sold under the "Young and Sassy" label, a specialty label for milk produced by cattle originally from the Channel Islands.

The "Young and Sassy" label gives the Wabanaki Guernseys a distinct advantage in milk marketing because, as Lois stated, "We are close to the market. Maine has a shortage of milk right now." Despite that close market, the Whitcombs see the Northeast dairyman's biggest challenge as the "cost-price relation," according to Lois. "We're not getting enough for our milk to pay for our cost," she said.

In her eyes, the biggest difficulty facing Guernsey breeders in the coming years is increased production. She explained, "Guernsey dairymen have to bring the production up to be competitive with other breeds and have a cow that can make it in a free stall set up for a few years."

When asked to address the larger questions of U.S. dairymen in relation to the world market, Lois expressed concern over the lack of government support for small, family farms. "If our government doesn't help us and all the other governments help, I don't see how we'll compete with them. Even the developing countries get support from their goverments." She suggested that a quota system, similar to one that has been implemented in Canada, could help. "The quota system...is keeping the smaller farmers in up there," she said, continuing, "They're getting $10 more per hundredweight (cwt.) than we. If they go over their quota, it costs them money. But, with their prices the way they are, the family famer can still make a living." She concluded, "I'm not totally for quotas, but we need to keep the family farmers in business."

Robert Goodfield and family, Guernsey Dell Farm, Hardwick, Massachusetts

Cooperation among the different milk marketing companies is the key to a dairyman's survival in the fluid milk market, according to Robert Goodfield. Like Whitcomb, he sees the U.S. having difficulty surviving on the world market unless the subsidy program is reworked. But, he defined the major problem in the domestic milk market as a lack of unity. "We're still not of one mind...There hasn't been enough cooperation between individual milk producers and cooperatives and that's the situation nationwide." He suggested that, unless the current obstacles of cooperation and government subsidies are overcome, the U.S. dairyman faces a very difficult time, both here and abroad.

The Goodfield family operation is a good example for national and international cooperation. Like the Whitcomb family, the Goodfields depend on family labor and cooperation. An auto accident three years ago has prevented Robert from contributing to much of the physical labor force. His wife Joanne takes care of the cows with milking and herd health as her major responsibilities. Their son Jonathan cares for the calves; while William, their married son, is in charge of feed production and breeding the herds.

Housing for the the 75 Guernseys, 30 Ayrshires, 25 Holsteins and their youngstock consists of individual pens in the main barn for the babies, loose housing for heifers and a tie-stall barn for the cows. This set up has been convenient for the Goodfields who have an almost constant flow of "city-folk" visitors to the farm.

Because of the off-farm traffic, the Goodfields are especially conscientious about their herd health program. A veterinarian comes to the farm monthly and regular vaccination schedules are a priority.

> *"Guernsey dairymen have to bring the production up to be competitive with other breeds and have a cow that can make it in a free stall set up for a few years."*
>
> Lois Whitcomb

Most of the feed for the herd is grown on the 500-acre home farm. Grain supplements are purchased. This is a point that Robert sees as one of the distinct disadvantages of their location. "We don't have the quality of materials that other parts of the country have access to," he explained.

Despite the challenges with feed, Joanne admitted that the herd's production has risen lately, mostly due to management. "We plan on staying this size. We've improved the herd average since we decreased the herd size. We also use a lot of young sires on our own and through ABS, and cull a lot more than we used to," she said.

With Guernseys being one of three breeds on the farm, one might ask, "Why Guernseys?" Joanne replied that Guernseys were "in the family" from the start. The Ayrshires were purchased

from her brother, and the grade Holsteins have been on the farm for a while.

To meet the challenge of mating three breeds, the Goodfields use ABS' genetic mating program and have Eastern AI do some of the herd's mating. The most-often used bulls on the farm have been N P King-ET, Fayette, Mel, Telestar, Pender, Big Tex and a few others. However, Joanne was quick to point out that Choice has had the most influence on their Guernsey herd of any one bull. "He helped us 100 percent," she stated, and claimed, "We must have had 50 daughters of his at one time." Robert agreed, but claimed that Telestar had a tremendous affect on the national Guernsey herd.

Robert concluded that, even with the Guernsey breed's genetic progress in production-per-cow, "the idea of the public being assured of cheap food has got to change." The encroaching cities and animal rights activists have had a significant affect on this area of the country. Since the animal rights uproar created by an activist group called CEASE, Massachusetts' farming population has battled to keep some of their regular practices. The Goodfields' procedures have been influenced by environmentalists also. Robert explained, "The town has forced us to spread manure daily and we are losing a lot of our lands that the environmentalists are calling wetlands. The Agricultural Soil Conservation Service used to help if we had to put crossdrainage in some areas. Now they won't even permit ditching."

Cooperation, Goodfield suggested, is the key to survival. Northeast dairymen who have these same problems are going to have to "get everyone organized and start working together."

Edward Scott and Family, Scott's Guernsey Farm, Lafayette, New Jersey

The Garden State is home for the third stop on this Northeast tour. Edward Scott and his family presently milk 50 Guernseys. They have always had Guernseys. In fact, Scott's Guernsey Farm has had 100 percent Guernsey since 1934, according to Edward. Following the family tradition, he has his own family to work on the farm. Jane, Edward's wife, takes care of the calves, and their son Douglas works full-time on the farm, helping with everything from breeding to cropping.

The cropping program on their 150-acre farm is relatively simple. Eighty-five acres are used for hay, while the rest is pasture. Edward explained, "The deer herd has ruined our alfalfa, so we are growing all-grass hay -- mostly orchard grass. After the first cutting, we spray liquid nitrogen fertilizer for a nice second cutting." Just as most dairymen in the Northeast, they base the herd's ration on the forages grown on the farm, supplementing with a purchased grain mix. The ingredients for their concentrate include shelled corn, oats, soybean meal, and dry brewers grain. This mixture is dispensed using a computer feeder.

Management of the herd also includes participation in the AGA's TPE program and registration of calves by tattoo. Although the Scotts do not actively participate in a young sire program, they have bred their Guernseys to top-quality AI sires such as Fayette, Fashion, Frank, Playboy, Future and Agni.

Albeit feeding and breeding take priority on the farm, facilities are also important. Winners of the 1987 and 1988 Dairy of Distinction award, the Scotts recently designed and built a new calf barn. The cows are housed in a stanchion barn, yearling heifers in loose housing and bred heifers in tie stalls.

The herd's rolling average of 13,578M 4.6% 635F demonstrates the close attention paid to management is working. However, the Scotts face other challenges off the farm. While Edward feels that New Jersey dairymen have few advantages over dairymen in other areas of the country, he emphasizes that their biggest trials are high taxes and insurance costs. Encroachment from the city is also a problem. He stated, "We are getting pushed by housing developments and asphalt pavements."

Clarence and Sharon Littlefield, Littlefield Farms, Watertown, New York

An optimistic outlook and working together are the way of life on Littlefield Farms; but, in comparison to the previous three operations, the Littlefields cooperates with a twist. Sharon has an off-farm teaching job. So, Clarence and one hired man run the farm. The Littlefield daughters help with chores and do all the showing.

Feed grown on the farm consists of corn for silage and alfalfa-grass hay. A commercial grain supplement is purchased. Regular forage testing and help from their feed salesman are critical elements in balancing the herd's ration.

Clarence and Sharon acquired the 55-cow Guernsey herd with Sharon's 300-acre family farm. As Clarence stated, "We decided to keep them because they were efficient, produced a quality, high-solids product and they are a pleasure to work with."

This enthusiasm for the breed shows in the Littlefield's long term goals for the herd and their participation in AGA programs. Having raised three daughters on the Guernsey operation, Clarence asserted that the AGA youth programs have played an important role in their developement. "The AGA youth programs, especially the Junior All-American program has been most beneficial because it has kept up the enthusiasm of our daughters," he stated.

In terms of the herd's participation in AGA programs, the Littlefields would like to continue improving type and increasing the production of the herd so they have the herd enrolled in the TPE program. They also try to breed to young sires. Currently, Clarence uses Fayette and the following young sires: Tag Lane AD Senor, Myown Farout, Springwalk Ettas Colonel and Blossum Hill Big Tex Samuel.

> *"The biggest challenge facing Guernsey dairymen in the next three years is to promote Guernsey and convince other dairymen that because of their feed efficiency and premium product that Guernseys are a real value in today's economy.*
>
> Clarence Littlefield

When asked what bull he feels has had the most positive influence on the Guernsey breed as a whole, Clarence replied, "Housleys Dari Fayvor gave Guernseys the strength and upstandingness they lacked."

Increasing production, along with that strength and upstandingness, has supported the Littlefield's decision made long ago to keep their Guernsey herd. Clarence feels that, not only are the Guernseys a pleasure to work with, but the location of the farm gives them an advantage in the milk market.

Like the three previous operations, the Littlefields have no surplus of milk with which to contend. Clarence said, "The formation of the RCMA, which collects from the market place a differential over Class I price, returning it to farmer-members is an advantage in the Northeast."

He concedes that Northeast dairymen face some difficult times. "The biggest challenge facing Northeastern dairymen in the next three years is getting a fair price for our product and keeping other factors in line with the price of milk so we can survive," he said. When asked specifically about Guernseys, Clarence replied, "The biggest challenge facing Guernsey dairymen in the next three years is to promote Guernsey and convince other dairymen that because of their feed efficiency and premium product that Guernseys are a real value in today's economy. If we can work together and do this, then our numbers will increase, not decline."

Finally, taking a look at the national dairy industry, Clarence is optimistic. He stated, "The dairy industry in the U.S. will continue to keep up with the demand for milk and dairy products. But, because of the competitive influence of free trade, both producers and processors are going to have to be efficient to remain profitable. As new products, equipment and technology continue to refine the business of farming, the dairy industry will continue to change."**SS**

NY LISTING from page D9

*Wendell H. & Dorothy I. Jones, Route 2, Box 114, Arkport 14807
William H. Kerrick, Dream Acres, Route 3, Box 308, Moravia 13118
*Carl L. Kiechle, Route 1, Box 340, Philadelphia 13673
Carl L. Kiechle & Sons, Route 1, Box 340, Philadelphia 13673
*Charles L. Kiechle, Route 1, Box 340, Philadelphia 13673
Theodore King, Rexcroft Farm, RD Box 31, Leeds Athens Road, Athens 12015
*Leo Kowalski, Maverick Farm, 7068 Slayton Settlement Road, Lockport 14094
*Sharon & Clarence Littlefield, Littlefield Farms, Route 1, Watertown 13601
*Steve Loucks, RD 1, Box 279, Union Springs 13160
*Donald Lundmark, Route 1, Wiltse Road, Frewsburg 14738
Norman Lundmark, Route 1, Wiltse Road, Frewsburg 14738
Nancy Ann Mackin, Route 1, Richfield Springs 13439
Samantha A. Magarian, P. O. Box 8, North Pitcher 13124
*Marlindale Farm, Route 1, Box 22, South Dayton 14138
Lyle Masters, Oswevalley Farm, Route 1, Dekalb Junction 13630
*Richard Merritt, 4 Fable Lane, Farmington, CT 06032
Richard Meyers, Val E View Farm, RD 1, Box 53, Dimock Hollow Road, Morris 13808
Charles H. Miller Jr., 422 Groton Road, Freeville 13068
*Mary Kay Molnar, Wandering Brook Farm, Route 1, Box 156, Tully 13159
*Bernie Morrison & Family, Silver Mountain Farm, Millerton 12546
Monument View Farm, RD 1, Greenwich 12834
*Diane Moss, RD 1, Frewsburg 14738
Nadia Syndicate, RD 2, Box 241, Clifton Springs 14432
*Barbara Nedrow, Route 2, Box 241, Clifton Springs 14432
*J. Kevin Nedrow, Route 2, Box 241, Clifton Springs 14432
*Terry Neuroth, Route 2, Box 415, Hammond 13646
*Ernest F. Newman, Newman Farms, Route 2, Box 201, Bainbridge 13733
*James & Pat Olley, 5261 Heath Camp Road, Homer 13077
*Richard P. Outhouse, May Rich Farm, RFD 3, Canandaigua 14424
*Parnell Farms, % Stewart Parnell, 3396 Federal Road, Piffard 14533
*Stewart E. Parnell, 3396 Federal Road, Piffard 14533
*G. Harold Peck, Peckhurst Farm, Route 1, Box 1121, Schuylerville 12871
*William H. Peck, Welcome Stock Farm, RD 1, Box 1251, Schuylerville 12871
*Leonard I. Pett, Green Edge Farm, Route 2, Ilion 13357
*Paul D. Prouty, Brookdell Farm, Route 1, Fort Ann 12827
Norman C. Randall, Royal Normandy Farm, RFD, Castile 14427
*Patrick J. Reape, R D 2, Box 2, Boonville 13309
*Nina C. Rickard, Hill Top Farm, Route 1, Box 15, Sprakers 12166
*Roland Ripley, Ripley Farm, Route 4, Cortland 13045
Charles F. Rogers Estate, 123 Jamestown Street, Randolph 14772
Samuel P. Roorda, Roor Son Farm, Route 2, Cincinnatus 13040
Rollo B. Rowe, Shady Knoll Farm, RD 1, Central Square 13036
John A. Rymph, Pleasant Knob Farm, Route 1, Box 398, Greenwich 12834
Joseph T. Sauer, 5198 Churchland Road, Saugerties 12477
*John Seager, Cresthill Farms, RD 1, Box 411, Prattsburg 14873
*Virginia Seager, Cresthill Farms, RD 1, Box 411, Prattsburg 14873
James C. Slingerland, Springrock Farm, RD 1, Box 330A, Delmar 12054
James & Rose Stearns, O Never Done Farm, Route 49, Box 460, Central Square 13036
David E. Sutton, Skytop Guernsey Farm, Route 1, Box 64, Jasper 14855
*Arby Rowley Swift, Arby's Acres, 4151 Haskell Road, Cuba 14727
*David W. Tarbox, Tarbox Farms, Route 1, Box 79, Troy 12180
John Robert Tarbox, Tarbox Farm, Route 1, Box 79, Troy 12180
Joseph C. Thompson, Turnin Royal Farm, Route 1, Box 53, Smyrna 13464
*Robert B. Thorp, Thorp Farm, 1300 Penfield Road, Walworth 14568
*Titus Brothers, Wyoming Guernseys, Durfee Road, Wyoming 14591
*Merritt Tooley, Route 1, Granville 12832
*Richard M. Tooley, Toolite Farm, Route 1, Box 257, Granville 12832
*Peter Trump, RD 1, Westfield 14787
*Roger B. Trump, Everohill Farm, Route 1, 111 Hardscrabble Road, Westfield 14787
David S. Turner, 4624 Ridge Road, Horseheads 14845

Page D7

Five Cows With Over 625F

BEAVER MEADOWS WHISTLERS PRIDE (VG-85)
1/89 CI: +774M +24F +$83 +21P +$76CY, CIT +0.9, CPI +166
2-00 350D 14,370M 4.3% 625F 3.4% 485P
3-02 362D 18,780M 4.4% 832F 3.4% 643P
MCD +4,008M +113F +103P. By Jonkar Telestars Pride. Her Able daughter has January cow indexes of +1,107M +39F +$125, +29P +$114CY.

VALLEY FARMS EILEENS IRENE (VG- 81)
4-02 305D 13,150M 5.5% 721F 3.9% 514P
5-03 354D 15,610M 5.5% 851F 3.9% 611P
By Premier. Her grandam made 116,650M 4,792M in 3,069 days.

CHOICE LEONA OF TUNBRIDGE (VG-85)
3-11 326D 14,650M 5.0% 726F 3.7% 541P
MCD +2,322M +162F +86P. This Choice daughter is out of a Fabian with 793F.

BEAVER MEADOW TH EMORYS MEGIN (VG-85)
2-04 362D 14,560M 4.9% 713F 3.4% 489P
MCD +2,777M +110F +48P. By TH Emory.

LONG MEADOW EDNA OF BETHEL (VG-84)
3-02 298D 12,530M 5.0% 629F 3.7% 463P
By Ripley Farms Kellogg Dailey-ET.

MAPLE GROVE FARM

MAPLE GROVE FARM
Box 171, Tunbridge, Vermont 05077
Home of John, Shirley, Jon, Amy and Clifton Pease; Golden Guernseys and Pure Vermont Maple Syrup.

Selling In Rochester May 22

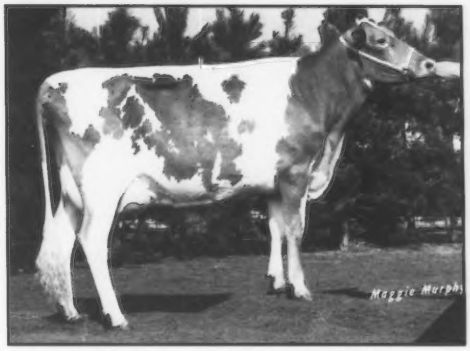

SMITHFIELD FAYETTE PEARLIE MAY
(EX-90 @ 2-07)

1/89 CI: +689M +18F +$68 +17P +$59CY, CIT +2.5, CPI +157
2-03 305D 15,050M 4.4% 657F 3.6% 535P
MCD +3,728M +102F +92P. A Fayette daughter, "May" stood third as a senior two-year-old cow at 1988 NGS-Harrisburg.

Her Premier Dam:
SMITHFIELD PREMIER PEARL
6-03 358D 2X 15,310M 4.2% 649F 3.6% 555P

"Pearlie May" is just part of the selective group of powerful genetics that deserve your careful attention at the National Convention and Heifer Sale on May 22 in Rochester, New York. Hope to see you at the convention for this special sale.

SMITHFIELD GUERNSEYS
Coon Brothers
RR 1, Box 414, Amenia, NY 12501
Telephone (914) 373-8170

SELLING- May 22, 1989- Rochester, NY- National Convention & Heifer Sale

WANDERING BROOK PANDA

An Admiral daughter born April 11, 1987 due May 24 to Victory.

Her Dam

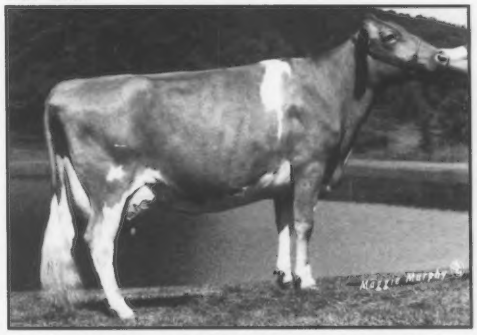

OSWEVALLEY BELLS MANDY (VG-87)
6-00 268D 2X 13,329M 4.2% 557F 3.6% 477P RIP
Proj. 305D 2X 14,405M 602F 515P ME

Her Full Sister

WANDERING BROOK AMANDA (VG-86)
2-01 258D 2X 12,678M 4.1% 518F 3.5% 444P RIP
Proj. 305D 2X 7,891M 731F 627P ME

We have another full sister to "Panda" born April 23. ,1988 , and Amanda's Dots daughter at the farm.
Also selling: A Dots Dandy daughter due May 22 to Skytop.
See you at the Convention Sale in Canandaigua!

WANDERING BROOK FARM
"Consistently good . . . year after year!"
REGISTERED GUERNSEY CATTLE

RD 1, Box 156, Tully, NY 13159
Four miles west of Tully on Rt.80

Mary Kay & Robert Molnar
Phone: 315-696-5705

GUERNSEYS SHINE IN '89

ROCHESTER N.Y.

AMERICAN GUERNSEY ASSOCIATION
ANNUAL MEETING
MAY 19-22, 1989
ROCHESTER N.Y.

112th AGA Convention Schedule Of Events

Friday, May 19

1:00 p.m. AGA board of directors meet
Registration Desk Opens
3:00 p.m. Exhibits Open
Tour of Eastman House-Director's Wives
7:00 p.m. Welcome to NY, Wine & Cheese Reception and Buffet

Saturday, May 20

7:00 a.m. Buffet Breakfast
Exhibits Open
8:00 a.m. Dairy Bowl & Queen Inter views
Hospitality Room Opens
9:00 a.m. Tour of Lilac Gardens
9:00-11:45 a. m. Seminars
12:30 p. m. Luncheon and Queen Skits
2:30 p.m. Tour of Wetherwax Farm
5:00 p. m. Tour of Letchworth State Park; Dinner
9:00 p.m. Return to Hotel
9:30 p.m. Youth Pool Party

Sunday, May 21

Breakfast on your own
7:30 a.m. Tour of Ripley Farms
11:30 a.m. Sunday Church Service
Noon Barbecue Chicken Dinner
1:00 p.m. Tour Nedrow Farm
4:00 p.m. Stop at sale cattle barn
6:00 p.m. Back at Hotel
6:30 p.m. President's Reception
7:00 p.m. Youth Banquet & Queen Contest
10:00 p.m. Youth Dance

Monday, May 22

7:00 a.m. Buffet & Youth Breakfast
7:45 a.m. Annual AGA meeting
12:30 p.m. Leave hotel for sale barn (food available)
2:00 p.m. Auction (limited number of items for sale)
2:30 p.m. National Convention & Heifer Sales
4:30 p.m. Chedco Sale
Buses will return to hotel after the sale.

To make room reservations contact the convention headquarters, Marriott Hotel telephone (716) 359-1800 or 1-800-228-9290. Rooms are $70 per day. Rooms must be reserved by April 28,1989.

AGA Convention Pre-Registration
May 19-22, 1989 The Marriott -Thruway Hotel
Rochester, New York

Name _____

Farm/Company Name _____ Phone ( ) _____

Address _____

City _____ State _____ Zip Code _____

Other members of family attending, listing ages of children _____

_____

Please reserve the following for me:

Event	Number	Price	Late Price	Total
Friday, May 19				
Wine & Cheese Recep.	_____	No Charge		_____
Supper Buffet	_____	@ $10	@ $12	_____
Saturday, May 20				
Breakfast Buffet	_____	@ $10	@ $12	_____
Lilac Tour	_____	@ $3	@ $5	_____
Luncheon	_____	@ $10	@ $12	_____
Wetherwax Farm Tour, Letchworth State Park & Dinner	_____	@ $20	@ $25	_____
Sunday, May 21				
Ripley Farm Tour	_____	@ $10	@ $12	_____
Barbeque		No Charge		_____
Youth Banquet	_____	@ $20	@ $25	_____
Monday, May 22				
Breakfast Buffet	_____	@ $10	@ $12	_____
Jr. Member Breakfast	_____	No Charge		_____
Bus to Sale	_____	No Charge		_____

**Please mark number attending for all events.*

If you plan to attend all of the events, the complete package sells for only $93) ...a $22 savings with early-registration.

_____ **@$93** _____

Total $ _____

Please return this form by Saturday, April 15, 1989 to take advantage of the pre-registration savings. Make checks payable to New York State Convention Fund. Send to: Mrs. Frank Wiley, 352 High Street, Victor, New York 14564.

Youth Are Today And Tomorrow

Janice Garber

It is often said that, "Today's youth are tomorrow's leaders of the Guernsey breed." I would like to rephrase that by saying, "Youth are the leaders of the Guernsey breed today and tomorrow."

How often do we see a junior Guernsey breeder at the halter of a first-, second- or third-place animal in a national open show? How often does a junior's animal win a production award? I believe the answer to those two questions would be "very often."

The youth of today are to be commended for carrying on the tradition of being enthusiastic and dedicated Guernsey breeders. They are breeding their herds, that consist of one or maybe 20 animals, to genetically-proven AI bulls. They are becoming more knowledgeable in the areas of feeding, medicine and breeding. While at the same time, junior members are involved in the programs and contests sponsored by the American Guernsey Association.

These contests proved juniors the opportunity to compare their accomplishments to other youth throughout the United States. It also gives them a chance to gain new ideas and concepts for use in their own Guernsey herds.

However, the youth would not be where they are today if it were not for their upbringing on the Guernsey farm and the AGA's footsteps in which to follow. Parents, directors and officers also need to be commended for guiding and encouraging their youth to be the dedicated Guernsey breeders they are.

Being a dairy farmer is not always an easy trodden path, but rather a challenging and sometimes trying one. With the uncertainty in feed and milk prices, it can be a financial struggle in the dairy industry. However, there is a saying that goes, "There is always a light at the end of the tunnel." I believe that light reflects the future of our youth in the Guernsey breed as being a very bright one.

With the national convention approaching very quickly, we have the opportunity to become involved and share our discouragements and triumphs with fellow Guernsey breeders. It will prove to be a time of learning, inspiration and fellowship.

Janice Garber
National Guernsey Queen

Welcome!

It is my pleasure to formally offer the City of Rochester as the site of the May 1989 annual meeting of the American Guernsey Association.

We believe that the dynamics of our city itself provides a constantly changing spectrum of things to do and view even for visitors who are already familiar with Rochester. This includes a year-round program of free concerts, cultural events and festivals. We are also in an ongoing process of capital improvements that enhance the area's cultural, social and commercial environment as well as our skyline.

Within the several block areas of downtown, you will find a variety of cultural facilities and visitor attractions. The Margaret Woodbury Strong Museum, a uniquely comprehensive collection of Victorian dolls and "fascinations" is the largest doll museum in the world. Rochester's $40 million Riverside Convention Center has just opened and our historic city hall has been so successfully renovated that it is featured in articles from the New York Times to the Funk & Wagnalls encyclopedia.

We think your organization will agree with the National Municipal League, which in 1982, dubbed Rochester as an "All-American City." We hope for the opportunity to make your visit to Rochester a delightful and rewarding experience.

Sincerely,

Thomas P. Ryan Jr.
Mayor, Rochester

Dear American Guernsey Association Members:

The New York State Guernsey Breeders' Cooperative Inc. would like to welcome the American Guernsey Association (AGA) to Rochester, New York, May 19 to 22, 1989.

We have tried to present to our friends across the United States and Canada an enjoyable convention including programs for all ages from young to senior citizens.

You will visit three farms: Hillcrest Farm, owned by the Wetherwax family; Ripley Farms one and two and Nedrow Farms. An evening tour of Letchworth State Park, the Grand Canyon of the East, and tour the world-renown lilacs is also scheduled. A fine cattle sale is being arranged. We also plan to have educational seminars.

Make your reservations early. The New York Guernsey breeders will be very happy to greet you at the Marriott Inn-Thruway Hotel, on May 19 and hope your stay will be a pleasant one.

Most Sincerely,
Robert Holcomb
President
New York GBC

Welcome to New York for the 1989 National Convnetion
Ja-Bar-Fran Farm
Charles H. & Alleine J. Miller Jr.
422 Groton Rd., Freeville, NY 13068
Phone (607) 898-9550

NORTH-OF-DIXIE
Visitors Welcome
DAVE & TERI MARTIN
ERIN, PATRICK, RYAN & STACY
Box 68, RR 3 Gouverneur, NY 13642
Telephone (315) 287-3609

ROSENDAHL FARM
John L. Calhoun and Family
Rt.1, Box 232A
Eagle Bridge, New York 12057
Phone(518) 686-5360

Look What's At Kiechle Farms

KIECHLE FARMS OLYMPIA

6-01 305D 2X 16,640M 4.7% 787F 3.5% 578P
7-05 305D 2X 19,290M 4.4% 849F 3.2% 610P
MCD +3,096M +142F +83P. This Dari Fayvor daughter is due in March to Fayette.

KIECHLE FARM TESS

1/89 CI: +723M +24F +$80 +18P +$71CY
2-04 305D 2X 13,910M 4.4% 609F 3.4% 473P
MCD +4,818M +175F +127P. A Victory daughter, "Tess" calved back at 3-07 and is milking 68 pounds of 4.9% milk. She is bred to N P King-ET.

KIECHLE FARMS TOOTS

1/89 CI: +468M +13F +$48 +$37CY
2-07 305D 2X 12,830M 4.7% 606F 3.6% 456P Act.
MCD +2,650M +143F +75P. An Admiral granddaughter.

January 1989 RHA 12,903M 4.7% 600F 3.6% 460P

Plan now to attend the 1989 National Convention in Rochester, New York. While at the convention, stop and take a look at these top cows along with the rest of the Kiechle herd.

KIECHLE FARMS

Carl & Helen Kiechle, Box 340
Charles & Dawn Kiechle, Box 413
RD 1, Philadelphia, NY 13673
Phone (315) 642-5515

High On the List At Windsong

WINDSONG HOLLIREX DOTTIE (VG-84)

9-01 274D 2X 16,593M 4.5% 749F 3.5% 583P RIP
Lifetime to date: 2,244D 180,788M 5,244F 3,759P
By Hollirex.

WINDSONG TELESTAR MAYBELENE (EX-90)

1/89 CI: +622M +35F +$91 +23P +$97CY, CIT +1.1, CPI +197
3-03 274D 2X 15,275M 5.0% 766F 4.1% 620P RIP
MCD +2,479M +174F +128P. By Telestar.

VALLEY FARMS PRINCESS PETUNIA (EX-90)

4-11 305D 19,470M 4.1% 805F 3.5% 681P
MCD +3,795M +104F +78P. By Prince Royal. Due to N P King-ET.

1988 Vermont High Herd For Milk and Protein
31 cows 13,976M 629F 527P

WINDSONG FARM

Raymond Darling Family
RFD Box 294A, Barton, Vermont 05822
Telephone (802) 754-2208

GIRLS TO BE PROUD OF

Cathy... Jr. at Keuka College majoring in special education; 1986 NY Guernsey Queen; 1984 NY Guernsey Youth Achievement winner; 1985 NY Dairy Food winner to National 4-H Club Congress.

Beth... Jr. at Sacket High School planning a career in Agricultural Communications; 1988 NY Guernsey Youth Achievement winner; 1988 NY Dairy Food winner to National 4-H Club Congress; 1988 NY State Fair grand champion colored breed showman.

Alison... 8th grader at Sacket High School; 1988 honor roll student; 1987 & 1988 master showman at NY State Fair; 1988 champion sr. showman Jefferson Co. Fair; owner of 1988 NY State Fair grand champion Jr. Show.

• • • Their Cows

"Clove"... 1987 1st 4-yr-old cow; 1988 1st aged cow, NJS-Harrisburg; nominated Jr. All-American 1987 & 1988; 1987 HM Jr. All-American 4-yr-old cow. (was owned by Cathy) Now owned by Beth.

"Cloud"... 1987 jr. champion, NY State Fair Jr. Show; 1988 1st sr. yrl. NGS- and NJS-Harrisburg; 1987 & 1988 Jr. All-American nominee; 1988 All-American nominee; 1988 HM Jr. All-American sr. yrl. Owned by Beth.

"Blossom"... 1987 1st int. yrl., res. jr. champion, NY State Fair; 1987 Jr. All-American sr. yrl. nominee. Owned by Cathy.

"Bloom"... 1988 1st jr. calf, NY State Fair Jr. Show; 2nd jr. calf NJS-Harrisburg; 1988 Jr. All-American & All-American jr. calf nominee; 1988 HM Jr. All-American jr. calf. Owned by Alison.

"Carrie"... 1988 1st jr. two-yr-old cow, grand champion, NY State FairJr. Show. Owned by Alison.

The interest and enthusiasm of our daughters has helped us develop a herd of Guernseys of which we have reason to be proud .

Littlefield Farms

CLARENCE & SHARON LITTLEFIELD
CATHY, BETH AND ALISON
Route 1, Watertown, NY 13601
Telephone (315) 788-1531

NY LISTING from page D12

Carolyn Vanstrom, Route 1, Ericsson Road, Kennedy 14747
*Robert D. Warr Jr., RD 1, Box 73, Sherman 14781
*Ronald Wetherwax, Hillcrest Farm, Durfee Road, Wyoming 14591
*Rudd Wetherwax, Hillcrest Farm, Route 1, Durfee Road Wyoming 14591
*Terry W. Wheeler, Wheelers Acres, 3385 Oakhill Road, Marietta 13110
*Frank L. Wiley, Franlee Farm, RD 1, 352 High Street, Victor 14564
*W. Waldo Williams, Brigadoon Farm, Summit Lake Road, Argyle 12809
Clyde Winne, Onisquethaw Farm, Box 15, Feura Bush 12067
*D. W. & M. B. Withington, Watercress Farm, South Main Street, Schoharie 12157
Anita Decker Wright, Lone Pine Farm, Route 1, Box 58, Winthrop 13697
T. J. Zornow, Pittsford Farms, 44 N. Main, Pittsford 14534

Other State Members

Howard Albrecht, 953 Leach Road, Lyons 14489
Ronald Anderson, RD 2, Russell, PA 16345
Donald M. Bay, 770 Victor Road, RD 1, Macedon 14502
John & Eleanor Calhoun, Rosendahl Farm, RD 1, Box 232A, Eagle Bridge 12057
Eugene C. Ceglowski, DVM, Box 38, Rupert, VT 05768
Joyce & Sheryl Church, 1596 Peru-McLean Road, Freeville 13068
Pauline Chapman, Conewango Valley 14726
Patricia Coon, RR 1, Box 257A, Stephentown 12168
Peter Coon, RR 1, Box 414, Amenia 12501
Daniel Cragg, RD 1, Cohocton 14826
James & Brenda Crosway, RD 1, Box 25A, Remsen 13438
Dennis & Ruth Ditch, 2938 County Road 40, Holcomb 14469
H. S. Dunning, Valley Farms, Walpole, NH 03608
Eastern AI Cooperative, Box 518, Ithaca 14851
Hillis & Dale French, Box 329, Melrose 12121
Herbert Greenbacker, 768 Murdock Avenue, Meriden, CT 06450
Amy & Scott Gifford, Box 512, Hoosick Falls 12090
Richard & Donna Hill, RD 2, Box 279, Cattaraugus 14719
Dale Hooker, Marlindale Farm, RD 1, Box 22, South Dayton 14138

Page D19

Rolling To Success

The Family Behind The Name
Terry, Karin, Ben and Dan Wheeler.

Wheeler Acres Bingo Justine
6-05 311D 2X 17,290M 3.9% 667F 3.6% 618P
MCD +3,018M +63F +112P. "Justine" has three daughters in the herd. Her Choice daughter is VG-84 and making records to 2-03 305D 2X 12,970M 3.9% 511F 3.5% 456P with an MCD of +2,914M.

WHEELER ACRES
Registered Guernseys
Breeding Stock Available
TERRY, KARIN, BEN AND DAN WHEELER
3385 Oak Hill Road, Marietta, New York 13110
Telephone (315)636-8038
Visitors Always Welcome
One mile southeast of Amber on Amber-Tully Road.

We invite you to watch for our ads each issue and plan a trip to the great Northeast to buy cattle, drink Golden Guernsey milk and enjoy our hospitality!
New England and New York Guernsey Breeders' Associations

Sher-Beck Farm Presents
Sher Beck Fayette Kerry
HM Jr. All-American Int. Heifer Calf
Sherwood & Becky Anderson and Family
RD 1, Dailey Hill Rd., Kennedy, NY 14747
Phone (716) 267-2044

TOOLITE PREMIERS PRIM (VG-86)
2-04 346D 16,740M 4.6% 775F
TOOLITE FARM
RICHARD AND MERRITT TOOLEY
RD 1, Granville, New York 12832
Richard (518) 642-2361 • Merritt (518) 642-1389

Guernseys Shine in '89
Welcome To The Convention
Franlee Guernsey Farm
Frank Wiley
352 High Street, Victor, NY 14564
Phone (716) 924-2655

We Are Big on Guernseys In New Jersey

ESJ FAYETTES LORIEL (VG-88)
1/89 CI: +787M +19F +$76 +22P +$70CY
CIT +1.9, CPI +167
2-11 324D 17,050M 4.0% 687F 3.4% 573P
MCD +4,617M +93F +119P. This Fayette daughter is backed by a Very Good dam with 105,420M 4.3% 4,479F in 2,436D. Her grandam made 757F.

ESJ BIG TEX GRACY (EX-90)
1/89 CI: +553M +15F +$56 +13P +$47CY
CIT +2.0, CPI +127
4-01 327D 18,090M 4.3% 783F 3.3% 603P
MCD +3,745M +97F +75P. By Big Tex.

E S J CHOICES THELMA (D-76)
3-04 333D 14,830M 4.8% 707F 3.4% 510P
MCD +2,352M +80F. By Choice. Thelma's Premier dam has 6-02 350D 14,280M 5.1% 731F 3.7% 535P.

"Hiddie" and Her Family

E S J WINSTONS HIDDIE (EX-90) GSD
5-02 320D 18,910M 4.7% 888F
6-03 348D 19,830M 4.4% 875F 3.5% 695P
9-08 344D 17,150M 4.4% 750F 3.5% 605P
Lifetime to date 3,034D 148,270M 4.5% 6,547F.
Nine-record MCD +3,814M +142F +149P. By Winston.

Two of Her Hollirex Daughters

E S J HOLLIREXS HELEN (VG-84)
5-06 343D 14,990M 4.6% 691F 3.4% 511P
She has two VG-84 daughters. Her Premier daughter made 709F while the one by Fashion produced 627F.

ESJ HOLLIREXS HETTIE (VG-81)
5-05 305D 11,820M 5.2% 610F 3.7% 438P

These are just a few of the cows at Scott's Guernsey Farm. We are big on Guernseys in the "Garden State"...New Jersey.

SCOTT'S GUERNSEY FARM
"Home of ESJ Guernseys"
EDWARD AND JANE SCOTT AND FAMILY
RD 2, Box 960, Lafayette, New Jersey 07848
Telephone (201)383-4057

Nothing Could Be Finer

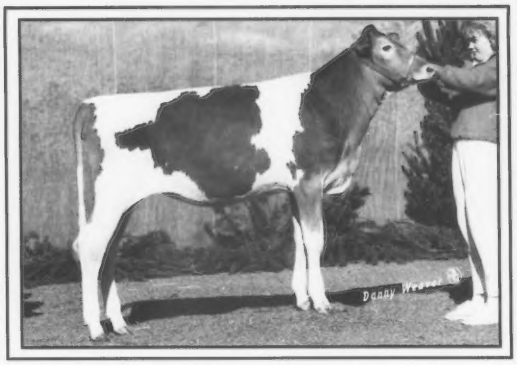

All-American & Jr.All-American
Jr. Heifer Calf
BURGESS FARM MELS PASTEL
National Show Winner: First and Res. Jr. Champ., NGS- and NJS-Louisville

Susan exhibited "Pastel" a Mel aughter to numerous victories during the 1988 show season. We enjoyed meeting Guernsey breeders from across the country and are looking forward to next year.

Ascutney View Farm
Susan Adams
RR 1, Box 709, West Lebanon, NH 03784
Telephone (603)448-3341

Looking Forward to '89 Our Up and Coming Young Cows

THREE LEDGES RITAS ANGEL
2-06 185D 7,518M 3.9% 294F RIP
Proj. 305D 13,281M 519F
MCD +3,498M. A Lynx daughter.

THREE LEDGES CLOVERS PIXIE K
2-07 188D 7,088M 4.3% 308F RIP
Proj. 305D 12,264M 533F
MCD +1,078M. By Admiral Davis.

THREE LEDGES CLOVERS LUCY (VG-80)
2-02 303D 11,570M 4.9% 568F
3-02 288D 11,090M 5.1% 570F
4-01 354D 13,960M 5.6% 776F
MCD +2,769M +278F. This Lucius daughter, fresh at 5-3 had 65 pounds of 5.3% milk on her first test.

THREE LEDGES FARM
TERRY & SHAROL NEUROTH AND FAMILY
RD 2, Box 415
Hammond, NY 13646
Telephone (315)324-5694

NY LISTING from page D17

Helen Johnson, 5984 Oatka Road, Warsaw 14569
Dawn Keichele, P. O. Box 413, Philadelphia 13673
Helen Kiechle, RD 1, Philadelphia 13673
Dave & Teri Martin, RD 3, Gouverneur 13642
Charles Miller, 422 Groton Road, Freeville 13068
Gary Morley, HC 69, Box 212, Route 26, North Pitcher 13124
Glen Moss, RD 1, Box 133, Conewango Valley 14726
Paul Nichols, American Dairy Association & Dairy Council, 472
Sharol Neuroth, RD 2, Box 415, Hammond 13646
South Salina Street, Syracuse 13202
Elizabeth Peck, RD 1, Box 1251, Schuylerville 12871
H. Joseph Pendergast, 727 Forest Lake Drive, Lakeland, FL 33809
David R. Peterson, 484 Fairview Drive, West Winfield 13491
Samuel & Helen Pickett, RD 1, West Berne 12191
Thomas J. Porter Jr., 76 Drift Road, Westport, MA 02790
John Redshaw, 14841 Lakeshore Road, Kent 14477
Thomas Ripley, RD 3, Moravia 13118
Orlin A. Smith, Locus Brook, RD 1, Ballston Spa 12020
Ralph & Maria Souza, Route 9, Box 139, Chazy 12921
Douglas R. Stanton, RD 2, Greenville 12083
L. A. Stilwell Jr., 6 Corners Road, Interlaken 14847
Ernest Symes, 3855 Walworth-Ontario Road, Walworth 14568
J. Edward Townsend, 4429 Sunset Drive, Syracuse 13215
Raymond Wheeler, 3370 Oak Hill Road, Marietta 13110
Otis Wightman, RD 1, Greene 13778

National Junior Members

Maura Ann Aksztulewicz, Route 3, Fort Plain 13339
Todd M. Albrecht, Lyons 14489
*Laurie Ambrose, RR 1, Box 473E, White Plains 12567
*Christopher Anderson, Sher Beck Farm, Route 1, Box 502, Kennedy 14747
Charles G. Baldwin, Poverty Hollow Farm, 1545 Indian Fall Road, Corfu 14036
Shana Blain, P. O. Box 225, Champlain 12919
Kenneth L. Burkhart, RD 3, Box 96B, Fort Plain 13339
Jessica Ann Chittenden, RR 1, Box 255, Stephentown 12168
*Deborah J. Church, 1596 Peru McClean Road, Freeville 13068
*Sheryl B. Church, 1596 Peru McClean Road, Freeville 13068
*Stephen A. Church, 1596 Peru McClean Road, Freevile 13068
Joseph G. Dent, RD 2, Box 420, Oneonta 13820
Melody S. Dent, Oneonta 13820
*James David Ferguson, Dryden 13053
Michael J. Fisher, RD 1, Box 332, Homer 13077
*Gretchen Clara Gilbert, RD 3, Box 163, Red Hook 12571
Katherine Jean Hoxie, Randolph 14772
Ryan Johnson, Holley 14470
Cheryl Jones, Route 2, Box 114A, Arkport 14807
Daniel Paul Jones, Route 2, Box 114A, Arkport 14807
*Jonathan E. Kerrick, Route 3, Box 308, Moravia 13118
Mark Kerrick, Route 3, Box 308, Moravia 13118
Michael Allen Kerrick, Route 3, Box 308, Moravia 13118
*Nanthanael King, RD 1, Box 31, Athens 12015
Marjorie A. Kuszlyk, 7982 Batavia-Byron Road, Batavia 14020
*Alison L. Littlefield, Watertown 13601
*Catherine L. Littlefield, Watertown 13601
*Elizabeth A. Littlefield, Route 1, Watertown 13601
*Charlie Lundmark, RD 1, Frewsburg 14738
*Erin Leigh Martin, Gouverneur 13642
*Patrick Kelly Martin, Gouverneur 13642
*Ryan Martin, Box 68, RD 3, Gouverneur 13642
*Stacy Martin, Box 68, RD 3, Gouverneur 13642
Nathan Metz, 6552 Stone Hill Road, Livonia 14487
*Kimberly Meyer, Route 2, Box 415, Hammond 13646
*Debbie Morley, HC 69, Box 212, Route 26, North Pitcher 13124
*Diana Morley, Route 26, South Otselic 13155
*Gary Morley, HC 69, Box 212, Route 26, North Pitcher 13124
Pamela Oderkirk, 5860 Clinton St. Rd., Bergen 14416
John Overbagh, Kidder Road, Box 144, Sherman 14781
*Becky Parnell, 2240 Dow Road, Piffard 14533
*Nichole Reape, RD 2, Box 2, Boonville 13309
*Sherry Reape, RD 2, Box 2, Boonville 13309
*Daniel Ripley, RD 4, Cortland 13045
*Thomas Ripley, RD 3, Moravia 13118
James Andrew Rymph, Box 398, RD 1, Greenwich 12834
Marsha Ann Rymph, RD 1, Box 398, Greenwich 12834
Kelly Ann Schoonmaker, RD 1, Box 56S, Westtown 10998
*Elizabeth M. Seager, Route 1, Box 411, Prattsburg 14873
Cindi Shelley, 517 Peck Road, Spencerport 14559
*Linda R. Tarbox, Troy 12180
*Aaron M. Tooley, RD 1, Box 257, Granville 12832
*Jason Tooley, Route 1, Granville 12832

Page D20

Wabanaki Workers

Nine Years Old

WABANAKI SUPER STAR STARLET (D-79)

3-03 344D 17,260M 4.9% 853F 4.0% 682P
4-04 291D 16,380M 4.6% 726F 3.8% 613P

Six-record MCD +3,773M +214F +171P. By Super Star. Her two sisters have over 750 pounds of butterfat.

Four Years Old

WABANAKI PA DAILEY SANDI (EX-90)

1/89 CI: +911M +23F +$89 +31P +$94CY, CIT +2.3, CPI +209
2-00 313D 16,520M 4.2% 689F 3.7% 604P
3-00 305D 18,910M 3.6% 682F 3.7% 707P

MCD +8,570M +189F +289P. By Ripley Farms Kellogg Dailey-ET. Her VG-84 Super Star dam made 5-10 305D 13,380M 5.7% 760F 4.1% 552P. The Very Good, Gold Star grandam produced 7-07305D21,990M 4.2% 934F 3.3%729P.

These three cows are just a sample of the workers at Wabanaki Guernseys. The January 1989 rolling herd average on 18 cows was 11,917M 4.6% 544F. If you are interested in any of these workers, please contact us.

WABANAKI GUERNSEYS
At Springdale Farm
THE WHITCOMB FAMILY
RD 2, Box 600, Belfast, Maine 04915
Telephone (207)342-5446

NY LISTING from page D19

*Todd R. Waite, Route 2, Conway Road, Canajoharie 13317
Christine Winter, 465 Garrett Road, Waterloo 13165
Melissa A. Winter, 465 Garrett Road, Waterloo 13165
*W. Tucker Withington, South Main Street, Schoharie 12157

Other State Junior Members

Robert Ambrose, RD 1, Box 473 E, Pine Plains 12567
Darren & Jared Anderson, RD 1, Box 502, Kennedy 14747
Tonie Cowen, Route 62, Box 121, Conewango Valley 14726
James J. & Todd A. Frentz, Box 162 Farm Market Road, Cattaraugus 14719
Julia Gilbert, RD 3, Box 163, Red Hook 12571
Carrie Gunning, RD 1, Box 249, Trumansburg 14886
Emily Hill, RD 3, Forestville 14062
Shannon Holcomb, RD 1, Box 534, Jackson Road, Greene 13778
Aaron & Nathan Johnson, RD 2, Charlotte Road, Sinclairville 14782
Melanie Kiechle, P. O. Box 413, Philadelphia 13673
Noreen Koningison, RD 2, Box 315, Cattaraugus 14719
Brian & Jennifer Molnar, RD 1, Box 156, Tully 13159
Karalee Neuroth, RD 2, Hammond 13646
Travis Neuroth, RD 2, Box 415, Hammond 13646
Robert Parnell, 2240 Dow Road, Piffard 14533
Suzanne Souza, Route 9, Box 139, Chazy 12921
Andy Wilson, State Route, Box 1, Cherry Valley 13320

Rhode Island

Officers

President - Lester Burdick, Hope Valley
Vice President - George P. Clark, Westerly
Secretary-Treasurer - Alfred C. Browning Wakefield

National Members

George P. Clark, Horse Shoe Falls Farm, Shannock 02875
North Farm, Bristol 02809

Vermont

Officers

President - Raymond E. Darling, Barton
Vice President - John Pease, Tunbridge
Secretary-Treasurer - Jackie Folsom, Cabot

Directors

Carleton Adams, Brandon
Dennis Bigelow, Bethel
Donald A. Bigelow, Bethel
Randy Boutwell, Shoreham
Diane Burgess, Bradford, Ex-Officio
Duane Burgess, Bradford
Meryl Fowles, Lyndonville
Freemont Nelson, Ryegate
Jon Pease, Tunbridge
Warren Rankin, East Johnson
Murray Thompson, Colchester

National Members

*Carleton W. & Louise M. Adams, Faraway Farm, RD 2, Brandon 05733
*Dennis Bigelow, Route 3, Bethel 05032
*Donald A. Bigelow, Royal Terrace Farms, Route 1, Box 150, Bethel 05032
James C. Bigelow, Route 1, Box 150, Bethel 05032
*R. H. Boutwell, Lilac Hill Farm, Shoreham 05770
*Diane Burgess, Burgess Farm, Upper Plain Road, Bradford 05033
Duane Burgess, Box 53, Bradford 05033
Cedar Lawn Farm, % Ernest Huestis, RD 1, Box 336, Bridport 05734
Eugene C. & Jean R. Ceglowski, Box 38, Rupert 05768
*Raymond & Mary Ann Darling, Windsong Farm, RFD, Box 294A, Barton 05822

Welcome To The Northeast!

All of us at Hoffman-Holm Farm would like to welcome you to the Northeast. As you travel throughout the area, be sure to travel through New Jersey and see the quality Guernsey cattle we have. There are only a few herds, but we are high on quality.

Don't Miss It!
1989 National Convention
May 19-22, Rochester, New York

HOFFMAN-HOLM FARM
Terrence W. Hoffman and Family
Herdsman: Dennis Ritter
RR3, Box 51, Califon, New Jersey 07830
Telephone (201) 832-2214

College of Agriculture and Technology at Cobleskill

Our Leading Lady

COBLESKILL HOLLI LORAIN ORA (VG-87)
Lifetime to Date: 124,671M 6,588F 4,531P
Born September 19, 1987
RHA 20.3 Cows 13,943M 4.7% 652F

Gold Star Herd

Committed to Education and Agriculture's Future

Visitors Always Welcome

Alan Dauforth
Superintendent of Livestock
(518) 234-5615

Michael VanAmburgh
Instructor
(518) 234-5323

GUERNSEY DELL FARM

"Home of Hardwick Guernseys"

All of us at Guernsey Dell Farm wish to welcome each and everyone of you to the Northeast. After the Convention in Rochester, New York, travel to Massachusetts and visit the Guernsey farms here.

Robert G. Goodfield (413) 477-8595

William Goodfield (413) 477-6867

Barre Road, Hardwick, Massachusetts 01037

Make Your Reservations For The 1989 National Convention in Rochester, New York today.

4th Generation Nomination!
An All-American Tradition

CHURCHOLM FAYETTE SNOW CAYLA
1988 All-American Honorable Mention
Summer Yearling Heifer

CHURCHOLM JACKPOT SNOW CLAIRE
1986 AA HM Junior Yearling Heifer
1985 Res. AA Junior Calf

CRUM ELBOW LWD SNOW CRYSTAL
(EX-91, EX-2X)
1982 AA Junior Yearling Nominee
3-11 325D 16,210M 4.4% 720F 3.5% 556P

CRUM ELBOW KMC SNOW VIOLET (VG-88)
1982 AA Three-Year-Old Cow Nominee
4-02 365D 16,500M 4.7% 770F 3.4% 585P

Continue this great legacy in your herd. "Cayla" is bred to Jupiter Playboy and consigned to the National Convention Sale in Canandaigua. Come to New York, where Guernseys shine in '89!

CHURCHOLM GUERNSEYS
THE RICHARD CHURCH FAMILY
1596 Peru-McLean Rd.,Freeville, NY 13068
(607) 898-3438

VT LISTING from page D20

Meryl J. & Cathy A. Fowles, Route 105, RR 1, Box 5000, Enosburg Fall 05450

Ansel Kingsbury, Chub Hill Farm, Route 1, Box 93, Cavendish 05142

*Harold Leslie Mills, Otter Meadow Farm, Route 2, Box 98, Florence 05744

*Walter C. Munson, Munson Road, Route 4, Colchester 05446

*Howard Nelson & Sons, Home Acres Farm, Ryegate 05042

J. Harold Nelson, Wayside Meadow Farm, Box 51, Ryegate 05042

New Beginnings Farm, RR 1, Box 321, Norwich 05055

J. A., S. A. & Clifton R. Pease, Box 171, Tunbridge 05077

Jonathan F. Pease II, Box 171, Tunbridge 05077

Leon A. Perry, Route 1, Box 64, Orleans 05860

Warren David Rankin, RR 1, E. Johnson 05656

Woodbury S. Ransom, Rockbottom Farm, RFD, Box 239, Strafford 05072

Burton B. Strong, Strong Hold Farm, Craftsburg Common 05827

Mr. & Mrs. Lawrence Sullivan, Golden Hill Farm, RD 1, Box 24, Vergennes 05491

Brenda A. Whalley Temple, Brenrock Farm, Charlotte 05445

Murray R. Thompson, 233 Middle Road, Colchester 05446

*Ronald E. & Frances W. Thompson, Rolafran Farm, 233 Middle Road, Colchester 05446

National Junior Members

Nathan Raymond Darling, RFD, Box 294 A, Barton 05822

Amy Pease, Potash Hill Road, Tunbridge 05077

Clifton Rogers Pease, Potash Hill Road, Tunbridge 05077

Amy Stryker, Rolling Breeze Farm, Route 2, Barre 05641

Jenny A. Stryker, Route 2, Box 4053, Barre 05641

Todd W. Stryker, Rolling Breeze Farm, Route 2, Barre 05641

Ben White, RR 1, Box 76, East Ryegate 05042

Visitors Welcome
Watercress Guernseys
DENNET AND MARJORIE WITHINGTON AND FAMILY
The Rocks, S. Main Street, Schoharie, NY 12157
Telephone (518) 295-8697 *On New York State Route 30*

Advertisers

Ascutney View Farm **D18**
Brock Farm **D24**
Burgess Farm D7
Churcholm Guernseys **D21**
Cobleskill State D20
Franlee Guernsey Farm **D17**
Glensfoot Farms Inc. **D9**
Guernsey Dell Farm D21
Hillcrest Farm **D4**
Hoffman-Holm Farm D20
Holcomb's Guernsey Farm D3
Ja-Bar-Fran Farm **D15**
Kiechle Farms **D16**
Littlefield Farms **D18**
Maple Grove Farm **D12**
Nedrow Farms **D23**
New York GCC D17
North-Of-Dixie D15
Ripley Farms **D8**
Rosendahl Farm D15
Royal Terrace Farm D22
Runnymede Farm D22
Scott's Guernsey Farm **D18**
Sher-Beck Farm D17
Smithfield Guernseys D13
Sunnyside Farm D21
Three Ledges Farm **D18**
Toolite Farm D17
Vailland Farm **D6**
Valley Farms D2
Wabanaki Guernseys **D19**
Wandering Brook D13
Watercress Guernseys D21
Wheeler Acres D17
Windsong Farm D16

SUNNYSIDE FARM
Harold E. Alexander
RD 1, Box 279
Union Springs, NY 13160
Telephone (315) 364-8757

The "Nell" Family Has It All
Production, Type, Longevity

ROYAL TERRACE PRINCES NELL (VG-86)
5-10 301D 12,380M 4.9% 602F
Lifetime to date 2,581D 101,150M 4.8% 4,812F
By Lyrene May Rose Prince.

Her Daughters

ROYAL TERRACE CHOICE NETTA (VG-81)
8-05 365D 17,890M 5.3% 941F 3.5% 628P
Lifetime to date 2,450D 108,470M 5.4% 5,786F
MCD +1,532M +140F +55P. By Choice. She has three daughters with 800F or more.

ROYAL TERRACE T L NANNY (D-78)
6-03 305D 16,950M 4.8% 811F 3.2% 544P
MCD +1,322M +43F. By Piney Lane Top Lancer.

ROYAL TERRACE D F NELLY (D-78)
4-02 318D 17,490M 4.8% 839F 3.3% 579P
MCD +2,282M +50F +31P. By Guerndean Dixies Freedom.

A Family Member Sells in Rochester

Another "Nell" Daughter

ROYAL TERRACE CHOICE NYLA (VG-82) GSD
6-10 319D 18,620M 4.5% 843F
Lifetime to date 2,402D 122,620M 4.6% 5,530F.
MCD +3,911M +124F +89P. By Choice.

Nyla's Daughter

ROYAL TERRACE TEL NORMA (VG-84) GSD
1/89 CI: +844M +37F +$107 +26P +$106CY
CIT +0.7, CPI +215
4-01 328D 17,780M 4.9% 869F 3.7% 658P
5-02 365D 22,520M 4.9% 1,099F 3.6% 800P
MCD +4,103M +195F +133P. By Telestar. A high-CPI list member.

Norma's Admiral Daughter Bred to Victory Sells

ROYAL TERRACE ADML NOREEN

1/89 PI: +675M +29F +$85 +18P +$77CY, CIT +0.9, CPI +168; GI: +878M +38F +$110 +23P +$101CY, CIT +1.0, CPI +217. This Admiral is due in September at 2-00 with a Victory calf.

The "Nell" family becomes better and better with each generation. Invest in this family on May 22 by buying "Noreen" at the National Convention and Heifer Sale.

Home of Six High-CPI List Members

Royal Terrace Farm

DONALD A. BIGELOW & FAMILY
Route 3, Bethel, Vermont 05032
Telephone (802)763-8104
The farm is just across the river from Exit 3 off I-89 at Royalton.

New Hampshire Cow Power

RUNNYMEADE ROYAL HONEY (VG-80)
10-04 307D 2X 15,640M 4.5% 707F 3.7% 572P
Lifetime: 2,672D 117,950M 4.7% 5,447F
A Prince Royal daughter, Honey's dam made 17,190M 760F at 7-05 in 329 days.

Honey's Daughter

SUNNYMEDE HONEYS STAR
1/89 CI: +456M +20F +$58 +13P +$55CY
2-02 363D 2X 16,620M 4.4% 732F 3.5% 583P
By Telestar.

RUNNYMEDE CHOICES BRITTNEY
1/89 CI: +608M +15F +$59 +10P +$41CY
3-01 305D 2X 20,440M 4.3% 888F 3.5% 710P
MCD +4,015M +75F +80P. By Choice. The Jupiter dam has a top record of 353D 17,820M 4.1% 727F at 4-07.

SUNNYMEDE SHELDAS PLAYGIRL
9-02 305D 2X 20,290M 4.4% 886F 3.4% 694P
Lifetime: 2,102D 105,600M 4.8% 4,980F
MCD +4,168M +201F +141P. By Runnymede Honorias Honor. Playgirl's VG dam has four records over 610 pounds of butterfat.

Playgirl's Jupiter Daughter

RUNNYMEDE SHELDYS PALM
3-06 335D 2X 17,870M 4.3% 774F
MCD +895M.

We welcome visitors.

RUNNYMEDE FARM
Peter Fuller, owner
Ronald Stottlemyer, manager
69 Atlantic Ave.
North Hampton, NH 03862
Telephone (603) 964-9033

NEDROW FARMS' TOP 10 FOR CPI

CPI +274

NEDROW FARMS ADMIRALS LANNA (VG-83)

1/89 CI: +1,096M +47F +$137 +24P +$117CY, CIT +2.1, CPI +274

2-02 305D 2X 17,820M 4.4% 785F 3.0% 543P Act.

MCD +5,571M +181F +85P. By Admiral, "Lanna" has an Andy daughter in the herd and is due in May to King-ET. Lanna's Excellent Nick dam with 22,400M 1,174F 774P is backed by a Deacon dam with 802F.

Potential Third-Generation GSD Sells

NEDROW FARMS ADMIRALS JEN (VG-82)

1/89 CI: +1,191M +44F +$138 +31P +$112CY, CIT +1.2, CPI +272

2-10 236D 2X 15,604M 3.9% 608F 3.1% 482P RIP

MCD +5,038M +157F +112P. By Admiral. Jen's Pride son, Nedrow Farms Prides Jazz, is being sampled by 21st Century Genetics. "Jen," along with buyer's choice of a female from five Pride ETs due in August and September, sells on May 22 in the National Convention and Heifer Sale. "Jen" sells bred to Victory. Look for her photo and more details in the April Journal

Jen's Telestar Dam

NEDROW FARMS TELESTAR JENNA (VG-81) GSD

1/89 CI: +960M +38F +$115 +30P +$115CY, CIT +0.7, CPI +232

3-11 304D 2X 17,320M 5.0% 869F 3.7% 635P

MCD +2,672M +118F +94P. Jenna's Agni son, Nedrow Farms Agni Jed, is at Eastern AI. She has a July Andy heifer and is due again in July to King-ET. Her Choice Gold Star Dam now has over 100,000 milk, lifetime.

CPI +267

NEDROW FARMS STAR LEGS (VG-84)

1/89 CI: +803M +46F +$118 +34P +$135CY, CIT +1.6, CPI +267

3-06 305D 2X 18,960M 5.7% 1,089F 3.9% 738P

MCD +3,207M +280F +164P. By Vailland Telestar Astro, she was fresh in February with a Victory son. Inquiries invited.

CPI +248

MARFRED RON NADIA (EX-90)

1/89 CI: +1,040M +34F +$114 +27P +$103CY, CIT +2.8, CPI +248

4-06 239D 2X 15,075M 4.4% 659F 3.4% 519P RIP

Proj.305D 2X 18,000M F P Act.

MCD +4,916M +233F +154P. By Ron. Nadia's Victory summer yearling is consigned to the National Convention and Heifer Sale. Owned by the Nadia Syndicate.

CPI +241

GR-NEDROW FARMS STARS CATHY (D-74)

1/89 CI: +1,042M +41F +$125 +26P +$112CY, CIT +0.9, CPI +241

2-05 365D 2X 21,170M 4.2% 893F 3.2% 667P

MCD +5,859M +182F +101P. This Astro daughter died from a leg injury. Her Choice dam is still in the herd and has 105,700M 4.9% 5,112F in 2,143D.

CPI +231

NEDROW FARMS ADMIRALS LUCILLE (D-77)

1/89 CI: +791M +43F +$113 +25P +$113CY, CIT +0.9, CPI +231

1-11 342D 2X 13,860M 5.3% 730F 3.8% 522P

MCD +2,565M +200F +117P. By Admiral, her first test at 3-00 was 70 pounds of milk with a 5.6 percent test. She has daughters by Fayette and Pride in the herd. Lucille's Very-Good Telestar dam with 725F was a former high-CPI list member.

CPI +223

NEDROW FARMS ADMIRAL DOVE (D-73)

1/89 CI: +740M +45F +$113 +19P +$105CY, CIT +0.9, CPI +223

1-10 271D 2X 10,792M 5.4% 580F 3.6% 384P RIP

MCD +2,767M +193F +86P. By Admiral. Her Very-Good Deacon Gold Star Dam made 6-11 365D 2X 20,910M 5.6% 1,164F 3.5% 730P.

CPI +221

NEDROW FARMS FAYETTES APRICOT (VG-88)

1/89 CI: +889M +32F +$102 +26P +$98CY, CIT +2.0, CPI +221

2-09 305D 2X 18,950M 4.6% 864F 3.4% 646F

Two-record MCD +4,348M +154F +130P. By Fayette and bred to Victory.

CPI +220

NEDROW FARMS STARS GAL (VG-85)

1/89 CI: +1,127M +33F +$117 +23P +$93CY, CIT +1.2, CPI +220

3-02 365D 2X 23,120M 4.2% 974F 3.1% 715P

MCD +5,792M +137F +98P. By Astro. She is out of a Lucky Choice with 19,200M 930F. Gal's only offspring is an Agni daughter.

Plan to attend the Nedrow Farm tour, held during the national convention on Sunday, May 21, to see our high-CPI cows and their herdmates. We eagerly await your visit.

January RHA 124 Cows 15,655M 4.8% 746F 3.5% 551P

NEDROW FARMS

Kevin, Barb, Alicia, Katie and Abby Nedrow

RD 2, Box 241 Clifton Springs, New York 14432 Telephone (716)526-5134

We have always wished for an Excellent pair like...

Daughter-Brock Ridge Big Tex Brenda (EX-90)
4-07 365D 2X 15,530M 5.0% 773F 3.9% 609P
MCD +2.008M +117F +87P. By Big Tex. Second aged cow. 1988 Eastern States Expo.

Dam-Brock Farm Fayvor Bambi (EX-90)
10-02 365D 2X 14,760M 5.0% 732F 3.9% 569P
This 11-year-old Fayvor daughter is still in the herd.

Watch for the Brock Farm advertisement in April featuring our consignment to the National Convention and Heifer Sale.

Richard Brock
787 Ridge Road, Middletown, Connecticut 06457
Visitors Welcome Telephone (203) 346-0538

LYNDALE FARM COMPLETE DISPERSAL

Wednesday, April 19, 1989 10:00 a.m. (EST)

At The Farm In Bishopville, South Carolina

Breeding Guernseys Since 1947

Breeders of Lyndale Bonus J Telestar, 11th in the breed for PTI

SELLING 230 HEAD

The Guernseys include: 68 cows, 28 bred heifers, 40 open heifers.
January 1989 RHA: 14,262M 4.6% 661F 3.6% 520P

LYNDALE VICT STAR (VG-83)

1/89 CI: +1,014M +31F +$108 +26P +$96CY, CIT +1.3, CPI +215
3-01 338D 16,220M 4.3% 697F 3.6% 578P DHIR
MCD +5,484M +166F +160P. This Victory four-year-old sells due to Jetstar in October. Her VG-85 Big Tex dam is out of a Very Good Aristocrat grandam with MCD +1,152M.

LYNDALE DR LEEANN (VG-84)

5-06 365D 19,420M 4.1% 801F 3.4% 658P DHIR
MCD +2,763M +78F +65P. By Lyndale Dandy Royal. She sells bred to Fayette. Her maternal sister by Patrician with 16,300M 4.4% 721F sells due in October to Fayette. Leann's Choice Future two-year-old daughter sells due in September to Bay Meadow Wild Waylon sells, as well as a granddaughter by an AFC Diamond son with 2-01 Proj. 305D 12,260M 622F ME.

LYNDALE PAT LEAH (VG-84)

2-03 359D 18,950M 4.7% 883F 3.9% 741P DHIR
MCD +4,901M +192F +213P. By Patrician. Fresh since December, she will be bred by saletime. The grandam is VG-84 with 8-05 339D 15,810M 5.0% 798F.

LYNDALE ADMIRAL LEIGH (VG-82)

1/89 CI: +489M +34F +$81 +18P +$86CY, CIT +0.8, CPI +173
2-11 308D 16,930M 5.1% 860F 3.7% 620P DHIR
MCD +2,616M +204F +108P. Due in May to Shenmont Admiral Hopeful, this Admiral daughter sells. Her VG-83 dam had 3-02 364D 17,780M 4.8% 855F 3.6% 633P.

LYNDALE FAYETTE VIVIAN (VG-87)

1-11 Proj. 305D 18,454M 813F ME
MCD +5,372M +235F +190P. This three-year-old Fayette sells two months fresh. Her dam produced 4-00 251D 12,220M 4.7% 574F 3.3% 408P while the grandam made 17,120M with MCD +1,392M.

LYNDALE PRE MADE LEIGH (D-77)

2-11 365D 17,060M 4.8% 817F 3.8% 644P DHIR
MCD +1,513M +121F +58P. Due in August to Jetstar, "Leigh" is a five-year-old Pre Made daughter. Her 83-point Jupiter dam has 4-10 365D 20,150M 4.5% 898F 3.5% 711P with MCD +4,266M +121F +138P. The grandam is VG with 2,357D 101,760M 4.7% 4,755F.

LYNDALE FAYETTE JOSIA (VG-86)

1/89 CI: +700M +20F +$72 +18P +$64CY, CIT +1.3, CPI +149
2-10 Proj. 305D 17,637M 734F ME
MCD +3,213M +107F +106P. By Fayette and due in July to Victory. Her Very-Good Choice dam is backed by a Maverick daughter with 16,890M.

LYNDALE RH BALLET (VG-80)

1/89 CI: +763M +19F +$74 +15P +$57CY, CIT +0.9, CPI +139
2-03 308D 16,610M 4.4% 733F 3.3% 543P DHIR
MCD +4,564M +158F +112P. Due in June to Yellow Creek Able Benedict, this three-year-old Ron daughter sells. Also selling is Ballet's VG-84, four-year-old King Arthur sister due in June to Shenmont Agni Filmor-ET. She is projected to 15,488M 795F ME at 4-04. Their VG-84 Premier dam has 4-04 288D 16,440M 4.9% 800F 3.5% 576P. Another member of this family selling is a VG-83 Maverick granddaughter with MCD +4,845M +95F +83P and 2-01 365D 17,730M 4.0% 715F 3.3% 581P.

LYNDALE GEORGE LEOLA (VG-80)

4-00 305D 18,340M 4.1% 750F 3.4% 626P DHIR
MCD +4,569M +130F +118P. Sired by George, "Leola" is due in October to Renwind Fayette Laredo. Her Jupiter dam has an MCD of +2,279M +64F +58P. The 82-point grandam produced 4-09 363D 14,830M 4.7% 691F.

LYNDALE TELESTAR VANESSA (VG-83)

1/89 CI: +649M +33F +$89 +24P +$96CY, CPI +182
2-08 305D 17,950M 4.6% 832F 3.5% 631P DHIR
MCD +3,189M +136F +107P. "Vanessa," a five-year-old Telestar daughter, sells due in September to Victory. Her VG-80 Premier dam with MCD +2,247M +116F +46P is out of a cow with 15,930M 699F.

LYNDALE FAYETTE BOBBIE

2-00 Proj. 305D 14,149M 699F ME
By Fayette, she sells due to Waylon in September. Her EX-90 dam has 8-11 354D 19,330M 4.4% 844F 3.1% 605P with +1,787M MCD and 3,260D 153,520M 4.4% 6,612F lifetime to date. The grandam is VG-85 with 3-00 352D 13,760M 4.6% 631F.

Pre-sale hospitality at the farm, Tuesday, April 18, 6:00p.m.

Sale Headquarters- Landmark Inn, P.O. Box 370, Hartsville, SC 29550, telephone (803)332-2611. At the intersection of Route 15 Bypass and SC 151 Business.

Owner
LYNDALE FARMS
A. L. McCaskill Jr.
Route 4, Box 213 Bishopville, SC 29010
Telephone(803)428-3496

WALNUT GROVE AUCTION SALES INC.
Lewis Harrison
Roebuck, South Carolina 29376
(803)576-5768 or (803)576-9244

Managed By

GUERNSEY MARKETING SERVICE
Karla Stockli, Mark Newbill
7614 Slate Ridge Blvd., Reynoldsburg, OH 43068-0666
Telephone(614)864-2409

If you have not received a catalog two weeks prior to the sale, contact GMS immediately!

Coming To The Oklahoma Guernsey Sale

ALVIEW RONS BEAUTY (VG-86)

1/89 CI : +760M +12F +$63 +18P +$52CY, CIT +2.4, CPI +144 MCD +1,557M +59F +73P. Bred to Victory, this Ron daughter is backed by two generations of Very Good dams. Her Fayette dam has an MCD of +1,312M +66F +60P. The grandam produced over 440 pounds of protein at 7-08 in 318 days.

ALVIEW FAYES MARCY

A fancy Fayette daughter, "Marcy" is backed by two generations of high-testing dams. Fresh in December, she is bred to Admiral.

Don't miss taking these two top consignments home with you from the Oklahoma Guernsey Sale on May 6 in Atoka, Oklahoma.

ALVIEW GUERNSEY FARM

The Barnharts
Route 2, Spokane, MO 65754
Telephone (417) 587-3602 or 587-3674

B-I-N-G-O
You Win!

AR MAR BINGO

This Telestar granddaughter is out of a Flash Dividend dam with 647F in 350 days. Her grandam made three records over 650F. Bred to calve on or before sale day, "Bingo" sells with a three-year limited Johne's warranty.

Bid last on "Bingo" and take home a winner from the Cornbelt Classic, April 22 in West Union, Iowa.

Ar Mar Farm
Roger & Janet Stutzman
Route 2, Wellman, Iowa 52356

The following prefixes have been reserved by the American Guernsey Association.

Farm Name	Owner
ACORN HILL	Donnie T., Melba A., Michele, & And Denotter, Frederic, WI
BRIDGMONT	Sarah M. Montague, Westhampton, MA
CAS	Craig Schwartz, Maple Lake, MN
CRICKLEWOOD	Sarah Keppler, Strawberry Point, IA
MONTANA MAID	Jacob James Wagner, Cardwell, MT
PARITY	Robert & Barbara Miller, Coupeville, WA
RAINY WAY	Rhonda, Billie Jo & Tracy Baune, Tillamook, OR
SWEET VALLEY	Peggy Keppler, Strawberry Point, IA

A Victory Calf to the Minnesota Blue Ribbon Calf Sale

March 31, 1989 8:00 p.m.

Her dam **Knife Lake Tex Marlene** topped the 1988 MN State Sale at $1,825. She had twin heifer calves on September 23, 1988, and one of these strong dairy calves will be in the Blue Ribbon Calf Sale. "Marlene" was appraised VG-86 as a junior two-year-old cow and is milking up to 60 pounds a day with a 107 herd index.

On April 1, before the state meeting begins at the Holiday Inn in Winona, you are invited to tour our farm.

Other Hilldale Favorites

Hilldale De Kayline (EX-95)
4-00 19,400M 5.0% 961F 3.7% 710P
MCD +1,739M +137F +31P. This Deacon daughter is now nine years of age. To date we have six ET recipients due to Pender and Victory, the first three are due in May.

Kayline's 10-year-old full sister
Hilldale De Kaybell (VG-87)
8-00 305D 16,420M 4.4% 718F

Kayline's 3/4 sister
Hilldale De Kathleen (EX-90, 2X)
3-04 287D 16,015M 4.3% 695F 3.8% 592P RIP
MCD +1,965M +101F +89P. By Deacon.

Kayline's Daughter
Hilldale Mav Kristel
2-02 305D 13,180M 4.8% 633F 4.0% 253P
3-07 305D 15,930M 5.3% 837F 4.0% 334P
MCD +2,405M +157F +112P. By Maverick.

Suneslope Admiral Eagle (EX-90)
3-00 263D 15,568M 4.4% 691F 3.6% 565P RIP
MCD +2,423M +78F +65P.

Junior members will receive a 10 percent discount on all purchases at the sale.

If Questions Please Call...

Hilldale Farm
Earl Wachholz
Rt 1, Box 122, Winona, MN 55987
Telephone (507)523-3437

Another Guernsey Champion Shown By A Fourth Generation Mungle

MUNGLE APPOLLOS RUTHIE (EX-90)

Owned and shown by Tre' Durbin, our number-one daughter's son.

1988 Grand Champion at OK State Fair
Res. Grand Champion at Tulsa State Fair

Dam: Lavon Farms Extra Mon Ruthie (EX-90)
Bought in 1983 OK Sale

Time Marches On

1929- Dad bought four Guernseys and one bull
1939- I (J.Jene) took over the registered Guernsey herd
1946- Back from WWII
1959- All-American bull born- Mungles Sabian Saturn
1963-64 Mungles Sabian Saturn named All-American Bull
1975-76 Premier breeder at National Guernsey Shows in Columbus, Ohio, and Madison, Wisconsin.
1981- Premier Breeder at NGS-Louisville
1986- Premier Breeder at NGS-Louisville without a show string
1988- We now have a total of eight Excellent Guernseys on the farm

Still Just An Old Country Boy

For the last five years the Oklahoma Guernsey Sale-one of the best in the country- has been held here at the farm. The event features hors d'oeuvres and Bar-B-Que. We're trying to trap 'coon and 'possum, but every year it's a surprise!

The Bar-B-Que is Friday Nite, May 5 • SALE Saturday, May 6

MUNGLE'S GUERNSEY FARM

J. JENE MUNGLE • MASON B. MUNGLE
Route 5, Atoka, Oklahoma 74525
Telephone (405) 889-3478

She's Undefeated
She's Royally Bred

LILY LANE FAYETTE LASSIE

PECKHURST LASSIE

She's In The . . .

OKLAHOMA CONSIGNMENT SALE

May 6, 1989, Atoka, Oklahoma

1988 Show Results

1st, Senior Calf and Junior Champion
Tulsa State Fair and Texas State Fair
1st, Senior Calf
Oklahoma, Kansas and NGS-Louisville

"Lassie" is growing well and should be an outstanding senior yearling.

Sire:
DUTCH MILL TELESTARS FAYETTE

Dam:
LILY LANE QUEEN LASSIE (VG-80 @ 3-02)
2-03 316D 2X 12,090M 4.3% 518F DHIR
3-04 316D 2X 14,430M 3.8% 543F DHIR
4-05 365D 2X 16,630M 3.8% 628F DHIR
"Lassie" is now housed in a TPE herd and we expect her appraisal score to be raised next time.

Next Dam:
KENMIR DEACON LASSIE (VG-83 @ 2-05)
2-01 307D 2X 14,590M 3.9% 571F DHIR
"Lassie" died following her second calving.

Next Dam:
PECKHURST LASSIE (VG-83 @ 9-1982)
4-01 365D 2X 17,300M 4.8% 823F
5-10 365D 2X 17,620M 4.8% 841F
7-01 365D 2X 23,510M 4.5% 1,066F
"Lassie" has three sons in AI.

Sire: **KELLOGG MINNIES CHOICE**

We purchased Kenmir Deacon Lassie in the 1979 National Convention and Heifer Sale. Three heifers met our production guidelines, but the photo of her dam, Peckhurst Lassie, influenced our choice. Yes, it would take 1,000 words or more to describe the animation and her special qualities caught by this photo. We see these same qualities in Lily Lane Fayette Lassie.

We would be pleased to retain one-half interest in her, buyer's option of course.

LILY LANE FARM
ERNIE, BEA and MELINDA BEROUSEK
P.O. Box 851707, Yukon, Oklahoma 73085
Telephone (405) 324-5762

OKLAHOMA CONSIGNMENT SALE

"The Sale of Potential Champions"

Noon Saturday
May 6, 1989

50 Head

Mungle Farm
Atoka, Oklahoma

Calves *Yearlings* *Bred Heifers* *Cows*
High Milk Production *Top Breeding* *Show Ring Candidates Galore*

As of our February 6 deadline our selections are not completed, but enough have been made to guarantee the 1989 sale will uphold and even surpass the quality and reputation of previous sales.

A partial consignment list

Arkansas

Cloe Acres, Don H. Cloe, Bentonville: A fresh Fayette 2-yr old cow; Rockiridge Farm, Clarence & Wanda Miller, Huntsville: An int. Fayette calf out of a Patrician plus a June 1988 summer yrl. out of their best cow with a 15,000M grandam.

Kansas

Harmony Farm, Doyle Neher Family, Hutchinson: A nice -uddered 2-yr-old by Tag Lane Tel Sensation-ET. Her dam is VG-87 and the next two dams are both EX-92; Kingstree Farm, Kenneth & Judy King, Hutchinson: An appealing winter yrl. that will catch your eye, backed by a 13,000M plus dam. Also selling a summer yrl. out of a 17,000M dam. Grandam has over 14,000M; Alasta Farm, Robert & Donna Salava, Leroy: An open Eckman Inno Honest heifer, (his daughter topped the 1987 sale) also a bred heifer out of an EX King Henry daughter with records to 18,000M; two fresh 2-yr-old cows entered in the 1990 Guernsey Gold Futurity. They stood 1st and 2nd at both the 1988 KS and OK State fairs. Both dams are over 14,000M; Shekawood Farm, Shelley Woodard, Maize: A large Commissioner bred heifer. Two of his daughters have placed 1st at national shows and the first four to freshen have milked over 16,000M; Winn Farm, Albert J. Winn, La Harpe: A "Dreamer" 2-yr-old cow due to calve before the sale. Her dam is a Honest daughter. Steve Winn is sending a sr. yrl. that will show anywhere; Eckmans Guernsey Farm, Albert W. Eckman, Baldwin City: An "Honest" •bred heifer due in June. Her dam has 14,000M.

Missouri

Alview Farm, Eric D. Barnhardt, Spokane: A 3-yr-old Ron daughter due in June to Victory. She has a 2-yr-old ME of 13,370M 652F. Also selling is a Fayette 2-yr-old cow bred to Victory; a nice June1988 summer yrl. by Jetstar out of a dam with an ME of 14,650M 614F; Waymar Farm, Wayne & Marchia Blades, Crane: A Bright Future 2-yr-old cow with lots of potential; Stewarts Guernsey Farm, Everett K. Stuart, Macomb: A Fayette bred heifer due in June; Riley Stewart, Macomb: A Fayette winter yrl. out of a VG Ron daughter; Roland Stewart, Ava: A Playboy jr. yrl. out of a 16,000M dam; Gary Estes Family, Ozark: A good bred heifer plus a Victory heifer calf.

New Mexico

Veguita Farm, Ralph & David Handley, Veguita: Two top consignments, a yrl. heifer and an int. calf.

Ohio

Land of Living, John & Bonnie Ayars, Mechanicsburg: A Playboy heifer and a jr. yrl. Fayette backed by a 16,000M plus dam who has been twice nominated All-American.

Oklahoma

Chupps Guernsey Farm, E.J. Chupp Family, Inola: A hot sr. yrl. that won all jr. shows in OK as a heifer calf and was 4th at 1988 NGS- and NJS-Louisville. (You will buy a piece of Stanleys heart with the heifer.) Also selling is a Fayette 2-yr-old cow, fresh before the sale.; Golden Dew Farm, Bob Griggs Family, Seminole: A Fayette sr. calf backed by a Big Tex dam with 13,240M 652F. The grandam is a Maverick. And, a bred heifer by Mungles Luellas Hornet which guarantees you a good udder; Goldfawn Farm, Nate Goldenberg Family, Stillwater: An aged cow due at sale time. According to Bob Griggs ,she is 90 -or 92 -point cow. Also selling is a two-month fresh jr. 2-yr-old Fayette daughter ; Green Country Farm, Johnnie Chupp Family, Inola: They use a bull named Cloes Hot Shot, Loretta said ok for us to have one of his jr. yrl. daughters or one of his bred heifers; Lily Lane Farms, Ernie Berousek Family, Yukon: (Ouch! Bob that hurt) Ernie said ok, "Lassie" is in. She is the undefeated 1988 sr. calf at the KS, OK, TX and NGS-Louisville and will show in 1989 as a sr. yrl.(see opposite page); OK State University, Stillwater: Two good Fayette heifers; Mungle's Guernsey Farm, Mungle Family, Atoka: Sending six to eight head. Selections are being made and everyone knows our host's reputation, they will be good ones; Zum Mallen Guernsey Farm, Leroy Zummallen Family, Okarche: Sending one good heifer, the selections are being made.

Texas

Selections are being made at Lavon Farms, Plano ;and Kristen Gage in Decatur is consigning this year.

Make plans to attend and don't forget the Mungle hospitality the evening before!

For A Catalog

Phone: Ernie Berousek
Office:(405)354-6120:Home:(405)324-5762

Write: Melinda Berousek, Sec.
P.O. Box 851707, Yukon, OK 73085

Sale Sponsored By

OKLAHOMA GUERNSEY BREEDERS' ASSOCIATION

Pick The Next Blossom Off The Rosalue Family Tree

Selling Laeschland PP Rae at the Wisconsin Spring Sale, April 15 at Gerald Borgwardt's in Manitowac, WI.

LAESCHALND PP RAE
Born: April 27, 1987
Sire: Fauver Hill Protein Promoter
A Telestar son
Due: May 28 to Laeschland Adm Bionic
S: Admiral; D: Laeschland TS Biddy (93)
5-01 365D 25,240M 5.0% 1,231F 4.0% 1,010P

1988's Blossom

Laeschland Cora Robbie
(VG-87) Owned by J. Shumacter
2-03 313D 14,640M 4.7% 694F 3.5% 572P

1986's Blossom: **Laeschland F Roxanne**
Sold to Daniel Solum (facing page)
"Rae" is a maternal sister to Roxanne's dam.

Rae's Dam:
Laeschland D Ruby (VG-86)

1\89 CI: +219M +23F +$48 +$37CY
7-01 365D 23,420M 4.8% 1,126F 3.5% 830P

Laeschland F Rosetta (EX-90)
4-06 365D 28,470M 4.3% 1,228F 3.7% 1,057P

Laeschland Faye Rosalie
1988 Res. All-American Int. Yrl. Heifer

Fauver Hill HFB Rosa
(VG-84)
4-05 323D 19,570M 4.9% 962F

Laeschland HFB Rosemary
(VG-88)
3-02 318D 21,510M 5.0% 1,085P

Laeschland HFB Rosebud
(VG-88)
6-05 305D 23,470M 4.6% 1,089F 3.3% 779P

We are proud to offer another individual from this great cow family. We also congradulate Bernard & Mary Pralle for breeding "Rosalue" and "Rosa" the foundation of this great cow family.

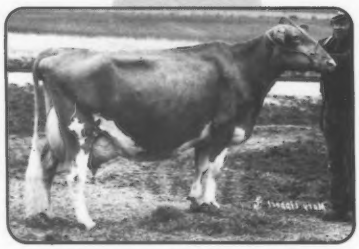

Fauver Hill P Rosalue (EX-91)
6-10 340D 19,910M 5.0% 987F
9-00 362D 19,790M 5.2% 1,034F
Life: 2,558D 133,450M 4.9% 6,487F

LAESCHLAND FARM

PHIL AND JOYCE LAESCH
Route 1, Box 50A, Curtiss, WI 54422
Telephone (715) 654-5554

LAESCHLAND F ROXANNE
(EX-90)

1/89 CI: +1,094M +42F +$129 +28P, CPI +271
2-04 317D 2X 20,870M 5.2% 1,093F 3.7% 768P

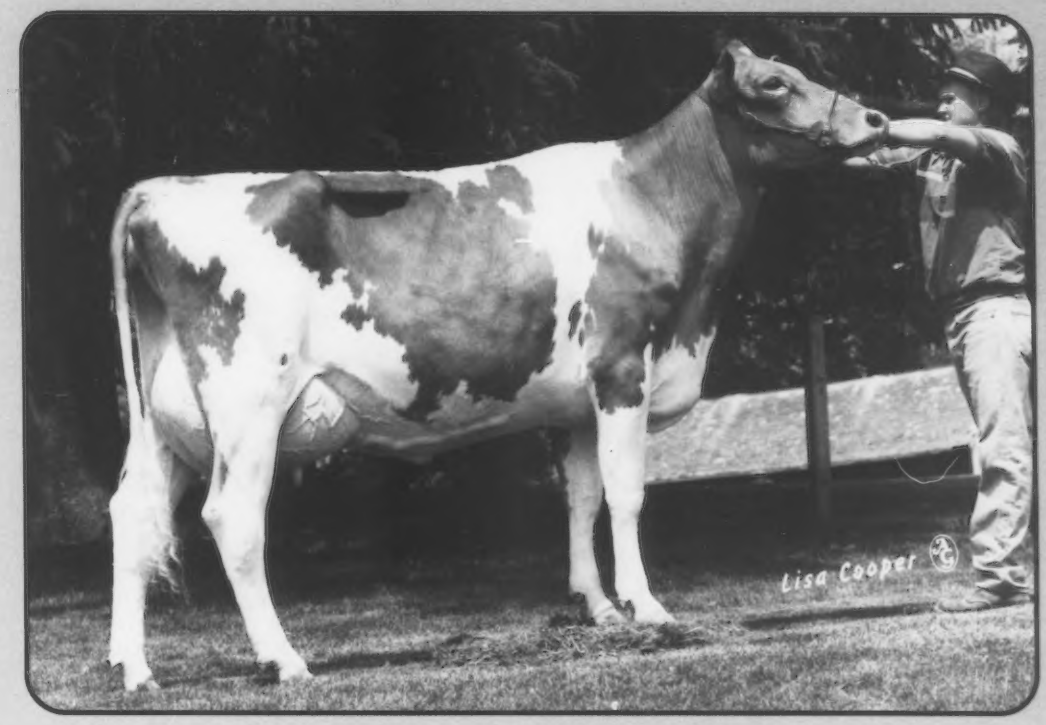

Dam: **Laeschland TD Roxy (VG-80)**
4-01 365D 19,670M 4.4% 875F 3.5% 680P

Grandam: **Laeschland D Ruby (VG-86)**
7-01 365D 2X 23,420M 4.8% 1,126F 3.5% 830P

Sire: **Dutch Mill Telestars Fayette**

"Roxanne" was the 1988 grand champion female at the Southeastern MN Parish Show and the MN State Fair 4-H Show. She will be flushed to N P King-ET and Pender. These embryos, along with her Baker son are for sale.

I purchased "Roxanne" at the 1985 Wisconsin Convention Calf Sale from Laeschland Farm in Curtiss, Wisconsin. I never expected her to turn out this well, but I guess the good company present when I bought her paid off. I wish to thank Olaf Kjome and Bernard and Mary Pralle for their advice and encouragement. I also wish to thank Phil and Joyce Laesch for making "Roxanne" available.

Daniel Solum, Owner
Spring Grove, MN 55974 Phone 507-498-5312

It All Adds Up To Genetics

SUNESLOPE RON DEE (VG-88)
1/89 CI: +775M +11F +$63 +16P +$47CY, CIT +2.2, CPI +136
2-00 340D 2X 16,010M 4.0% 641F 3.2% 509P
3-01 278D 2X 15,380M 3.7% 581F 3.3% 509P RIP
MCD +2,164M. This Ron daughter sells two weeks fresh.

Dee's Dam
SUNESLOPE LWD DEED (VG-88)
4-10 365D 2X 18,940M 4.9% 921F 3.7% 698P
MCD +1,229M +69F +43P. By Deacon.

SUNESLOPE C D GAIL
A Choice granddaughter, "Gail" is due in June to Victory. Her VG Maple Grove Telestar Major dam completed her 2-03 record with 16,040M 4.2% 672F 3.4% 543P in 365 days. She currently has a RIP of 12,880M 4.0% 520F 3.5% 453P in 237 days at 4-06. The grandam is also appraised VG.

Genetics is the key to success in theSuneslope Guernsey herd. Watch for these two genetic packed individuals to sell in the Cornbelt Classic, April 22 in West Union, Iowa.

SUNESLOPE FARM
ALLAN BENTLEY & FAMILY
Route 3, Ames, Iowa 50010
Telephone (515) 292-1606
Herdsman-Randy Weiss

Dairy Shrine Seeks Nominations For Awards And Scholarships

Dairy Shrine is seeking nominations for its annual awards and scholarships that honor dairy leaders of the past, present and future. The various awards and scholarships are listed and described below. All nominations must be made on official forms and be submitted by April 1, 1989. Forms can be requested from Jim Leuenberger, secretary, Dairy Shrine, c/o 21st Century Genetics, 100 MBC Drive, Shawano, Wisconsin 54166. The awards are:

Guest of Honor and Pioneers. Each year, Dairy Shrine recognizes a contemporary dairy leader for achievements contributing significantly to the dairy industry. This dairy leader is named "Guest of Honor," Dairy Shrine's highest award.

Similar honors are presented posthumously to a maximum of four individuals who are named pioneers. Portraits of all honorees are unveiled at the annual awards banquet each fall, then placed on permanent display at the Dairy Shrine permanent home at Fort Atkinson, Wisconsin.

Distinguished Dairy Cattle Breeder. The Distinguished Dairy Cattle Breeder is selected from nominees who are active, operating dairymen and who own and breed dairy cattle. Family groups, such as husband-wife, father-son, brother combinations, etc., are eligible as partnership teams.

UDIA Scholarships. College students who are interested in a dairy marketing career following graduation are eligible for scholarships funded by employee contributions from the United Dairy Industry Association (UDIA) and its operating arms, American Dairy Association (ADA), Dairy Research Inc. (DRINC) and National Dairy Council (NDC).

Three scholarships are offered, one for $1,000 and two of $500 each. Established to encourage young people to enter fields related to dairy marketing, the scholarships are based on ability, interest and need.

Request Applications Now. Award nominations and scholarship applications are due at the office of Dairy Shrine Secretary Jim Leuenberger no later than April 1, 1989. Winners are announced in June, after being selected by anonymous committees. Awards will be presented at the annual awards banquet on October 5 in Madison, Wisconsin.

Life Memberships Available. Dairy Shrine has the primary purpose of "stimulating, inspiring, educating and recording." Anyone with a constructive interest in the dairy industry is invited to become a lifetime member.

A lifetime membership in Dairy Shrine is only $35. There are no further dues or fees. Membership applications are also available from Secretary Jim Leuenberger. New members receive a hand-lettered, laminated membership plaque, a silver Dairy Shrine lapel pin and the President's Newsletter twice a year.

Mark Your Calendars... The 1989 Dairy Shrine Annual Meeting and Awards Banquet will be held in Madison, Wisconsin, on October 5, 1989. Mark your calendars now and plan to attend. Watch the next President's Newsletter for additional information.

We Believe In Guernseys!

These people are actively showing their confidence and faith in the Guernsey cow by advertising regularly in the Guernsey Breeders' Journal.

The firms listed below have contract advertising agreements with the Journal. Why not join this progressive group today by promoting your top Guernseys and the breed on a regular basis in the Journal? Contact Diedra, Lisa, Sandi or Carol at P. O. Box 666, Reynoldsburg, Ohio 43068, or phone (614)864-2409 for information on special contract rates and assistance with your advertising program.

Abiqua Acres, Silverton, OR
Agri-Graphics Ltd, Cary, IL
Alchrist Farm, Hayward, MN
American Breeders Service, DeForest, WI
Arrowhead Guernseys, Union, MO
Artesia Acres, Malone, WI
Atlasta Farm, Leroy, KS
Balmoral Farms, Wapakoneta, Ohio
Beauty View Farm, Wahoo, NE
Beaver Creek Farm, Clarksville, IA
Bla-Ari Guernseys, Hanoverton, OH
Boesche, Jim & Carol, DeKalb, IL
Branstetter Dairy, Edmonton, KY
Butler Hill Guernseys, Saluda, SC
Campbells Guernsey Farm, Strafford, MO
Carlton County GBA, Barnum, MN
Carr Creek Farms, Cleveland, TN
Catoctin Guernseys, Leesburg, VA
Century Genetics, Shawano, WI
Churcholm Guernseys, Freeville, NY
Cottontop Guernseys, Washington, MO
Coulee Crest, Cashton, WI
Cozy Nook Farm, Waukesha, WI
Creek View Acres, Milton, WI
Cross Lea Guernseys, Sherburn, MN
Crown Hill Farm, Preston, MN
Da Bren Farm, Convoy, OH
Davis's Farm, Verona, MO
Dutch Mill Farm, Sparta, WI
Echo Dell Farms, Kalona, IA
Edgewater Meadows, Mayer, MN
Eljo Farms, Iowa City, IA
Fair Oaks Farms, Malone, WI
Fairview Guernsey Farm, Manitowoc, WI
Five Star Farm, Oakville, WA
Flor-Vick Farm, Lester Prairie, MN
Flora Farm, Glen Flora, WI
Forest Lake Farm, Wirtz, VA
Four Winds Farm, Hartland, WI
Frankenbach Guernsey Farm, Hannibal, MO
Gill Guernsey Farm, Creston, OH
Glensfoot Farms Incorporated, Cherry Valley, NY
Glory Guernsey Acres, Freeport, IL
Gold Banner Farm, Coldwater, OH
Goldenrose Guernsey Farm, Readlyn, IA
Green Ridge Farm, Evansville, IN
Green Waves Guernseys, Albertville, MN
Guerndean Guernseys, Longmont, CO
Guernsey Foundation, Reynoldsburg, OH
Guernsey Marketing Service, Reynoldsburg, OH
Havana Heights Farm, Claremont, MN
Haysetts Guernsey Farm, Odell, NE
Hi-Field Farm, Derry, PA
Hillcrest Farm, Wyoming, NY
Holcomb's Guernsey Farm, Greene, NY
Idle Neer Farm, Letts, IA
Illinois GBA, Normal, IL
J. C. Pennys Foremost Guernsey Farm, Columbia, MO
Jensgolden Junction, Amery, WI
Jimco Guernsey Farm, Malone, WI
J-Mar-Nell Farm, Knob Noster, MO
Ju Don's Guernsey Farm, Williamstown, MO
Kentucky GBA, New Haven, KY
Kingstree Farm, Hutchinson, KS
Knife Lake Guernsey Farm, Mora, MN
Laeschland Farm, Curtiss, WI
Laesch's Registered Guernsey Farm, Bloomington, IL
Lake Central Guernsey Sires, Reynoldsburg, OH
Land of Living, Mechanicsburg, OH
Lavon Farms, Plano, TX
Lebanon Valley Farms, Annville, PA
Leemin Premium, Seffner, FL
Les Len Farm, New Knoxville, OH
Level Gold Farm, Balsam Lake, WI
Lily Lane Farm, Yukon, OK
Lincrest Farms, Parma, ID
Lindahl Guernseys, Duluth, MN
Lindenhof Guernseys, Oxford, PA
Littlefield Farms, Watertown, NY
Lizdan Hill Guernseys, Princeville, IL
Lor Dan Guernseys, Claypool, IN
Lyndale Farms, Bishopville, SC
Many Hills Guernseys, Blair, WI
Maple Knoll Farms, New Hope, PA
Maple Leaf Farm, Lewiston, MN
Marfred Farm, Saluda, SC
Markwell Farm, Lynden, WA
Marodore Farm, Baltimore, OH
Maxvale Guernseys, Yelm, WA
Mid-Atlantic Guernsey Sires, Reynoldsburg, OH
Minnesota GBA, Lester Prairie, MN
Mt. Ararat Farms, Port Deposit, MD
Muehling Meadows Farms, Cissna Park, IL
Muffets Twin Acre Guernseys, Edgewood, IL
Mungle's Guernsey Farm, Atoka, OK
Myown Guernseys, Chenoa, IL
National Futurity, Reynoldsburg, OH
Nedrow Farms, Clifton Springs, NY
Nells Glow Guernseys, Hilmar, CA
Neslekcim Farms, Petaluma, CA
New York GBA, Clifton Springs, NY
NOBA, Tiffin, OH
North-Of-Dixie, Gouverneur, NY
Ohio GBA, Mansfield, OH
Oklahoma GBA, Yukon, OK
Olympic View Farm, Lynden, WA
Pat Mar Ranch, Los Alamos, CA
Peb-L-Brook Farm, Manitou Beach, MI
Penn Del Farm, Willow Street, PA
Pennsylvania GBA, State College, PA
Pine Ridge Farm, Hayward, MN
Pure Gold Guernseys, Topeka, KS
Raemelton Farm Dairy, Mansfield, OH
Renwind Farm, Dalton, OH
Richland Farms, Garrett, IN
Ripley Farm, Cortland, NY
Roes-Mor Farm, Flanagan, IL
Rozelyn Farm, Lynden, WA
SC Sunny Day Farm, Chester, SC
Select Sires, Plain City, OH
Shadylawn Farm, Homedale, ID
Shady View Farm, Ozark, MO
Shamrock Farms Co., Tucson, AZ
Shenmont Farms, Harrisonburg, VA
Sherma Farm, Bellevue, OH
Spring Walk Farm, Big Prairie, OH
Stone Mill Farm, Mertztown, PA
Sun Dale Farm, Hemlock, MI
Suneslope Farm, Ames, IA
Tag Lane Farm, Ixonia, WI
Three Ledges Farm, Hammond, NY
Toolite Farm, Granville, NY
Trotacre Farms, Enon Valley, PA
Up The Creek Farm, Lester Prairie, MN
Valley Farms, Walpole, NH
Valley Oaks Guernseys, Woodburn, OR
Valley Set Farm, Goshen, IN
Van Dale Farms, Dorr, MI
Veguita Guernseys, Veguita, NM
Viriorn Guernsey Farm, Plato, MN
Walnut Corner Farm, Hoopeston, IL
Walnut Lane Farm, Mercersburg, PA
Walnut Manor Farm, Kalamazoo, MI
Walnut Ridge Farm, Tiffin, OH
Watercress Guernseys, Schoharie, NY
Waymar Guernseys, Crane, MO
Welcome Stock Farm, Schuylerville, NY
Western Guernsey Sires, Reynoldsburg, OH
Wheatland Farm, Shepherdstown, WV
Whispering Pines Farms, New Concord, OH
Wilsonview Dairy Inc., Tillamook, OR
Win Crest Farm, Mabton, WA
Wisconsin GBA, Markesan, WI
Wispride Guernseys, Omro, WI
Yellow Creek Farm, Goshen, IN
Yost Guernseys, London, OH
Zirkmead Guernseys, Elroy, WI

If You Believe In Guernseys ADVERTISE

Behind the Barn

Ernie Nunes of Neslekcim Dairy in Petaluma, California, was on the cover of the November/December issue of Dairy Today. An article about the dairy expanding their cow numbers was a feature item.

Two Guernsey farms are pictured in this year's Hoard's Dairyman calendar. **Gerald Borgwardt's,** Fairview Farm in Manitowoc, Wisconsin, is the July feature, while Lone Palm Farm owned by **Richard Orisio** in Tulare, California, appears in November.

Pam Bolin of Beaver Creek Farm in Clarksville, Iowa, is the winner of the 1988 Iowa Farm Bureau Federation young member discussion meet. She represented Iowa in national competition in San Antonio, Texas, and made it to the semi-finals.

A new sire analyst has been appointed at Sire Power Inc. in Tunkhannock, Pennsylvania. **David Heckman** will be responsible for sire acquisitions in Wisconsin, Minnesota, North Dakota and South Dakota. **Rod Prutsman** of Troupsburg, New York, was promoted to Western New York district sales manager.

The state dairy achievement winner in the Minnesota 4-H program is **Paul Berning** of Elk River. Berning, the son of Robert and Sharon Berning, started his dairy project when he was eight. He now owns six registered Guernseys.

Jerry Wendt of Cozy Nook Farm in Waukesha, Wisconsin married Sharon Lynn Wegner of Faribault, Minnesota, on July 2. Jerry and Sharon are both school teachers and reside in Newton, Wisconsin.

The Pennsylvania All-American Dairy Show honored two Pennsylvania Guernsey breeders during the All-American 25th Anniversary Recognition and Dairy Shrine Awards Banquet. **John Marchezak of Twin Brook Farm** in Bentleyville received a plaque along with **Bernard Snider of Snider Homestead Farm** in New Enterprise for participating in at least 20 or more Pennsylvania All-Americans Dairy Shows.

Larry and Kristen Gage of Gage's Dairy in Decatur, Texas, were named Young Producers for the North Texas area. The Gages, along with 36 other couples received an expense-paid trip to the AMPI national meeting in San Antonio. They are currently milking 45 Guernseys and Holsteins with a herd average of 15,600M.

One of **Dan Walther and Arlyn Hempeler's** Rolling Prairie heifers in Iowa has become a celebrity. A local farm radio show reporter is following her progress through calfhood.

The Hartland Chamber of Commerce in Wisconsin named **Joy Vilter** of Four Winds Farm **"Person of the Year"** for her work with the Food Pantry.

E. Cline Brubaker, Blackwater Valley Farm in Rocky Mount, Virginia, recently served as one of the panelists for a dairy farmer discussion at the **Virginia State Dairymen's Association** convention.

Cheryl Marti, a University of Minnesota senior, has been awarded the **1988 Dairy Shrine Kildee Scholarship.** She is the daughter of Roger and Marsha Marti of Sleepy Eye, Minnesota.

We Believe In Guernseys!

These people are actively showing their confidence and faith in the Guernsey Breed by advertising in the Guernsey Breeders' Journal.

CALIFORNIA

CALIFORNIA GUERNSEYS
For More Details Contact:
CALIFORNIA GCC
Adm. Sec. Laurie Askew
P.O. Box 696, Hilmar, CA 95324 • (209) 632-7539

WELLS GLOW GUERNSEYS
DENNIS AND JEANIE NELSON
19733 Geer Ave.
Hilmar, CA 95324
(209) 632-6237
Visitors Welcome

Pat Mar Ranch
"Joyle"
2-03 312D 16,580M 3.7%
610F 3.4% 555P
Owned by Stephen Smith
Jo Jo Fulton P.O. Box 206 Los Alamos, CA 93440

ILLINOIS

Agri-Graphics, Ltd.
"The Picture People"
Fax Number: (312) 639-4798

DANNY WEAVER Cary, Illinois 60013 (312) 639-5723	Maggie Murphy Tully, New York (315) 696-8763
Craig Johnson Henryville, Indiana (812) 294-1752	Julie DeLavergne Wadsworth, Ohio (216) 336-2267
Lisa Cooper Stillwater, MN 55082 (612) 430-0243	Judy Black Tyrone, Pennsylvania (814) 684-3907
Kathy DeBruin New Glarus, Wisconsin (608) 527-2912	Christine Putman Carlisle, Pennsylvania (717) 258-4016

Visitors Welcome
JIM AND CAROL BOESCHE
2509 W. Keslinger Rd., DeKalb, IL 60115
Telephone (815) 758-2081
Four miles S of DeKalb, then three miles W of Route 23 on Keslinger Road.

Glory Guernsey Acres
Ken Mar Manor Gingers Glamour (EX-90)
Fourth, 2nd BU Senior two-year-old cow
1988 NGS-Madison
EUGENE R. WINCHE & RANDALL N. KAISER
1104 Sciota Mills Road, Freeport, IL 61032
(815) 235-7927

LAND OF LINCOLN
Illinois Guernsey Breeders Assn.
LARRY MOHR, EXECUTIVE SECRETARY
Route 8, Box 70, Normal, IL 61761
Telephone (309) 452-4600

We have Deacon semen for sale.
Laesch's Reg. Guernsey Farm
ROGER AND THERESA LAESCH
RR 1, Bloomington, Illinois 61701
Telephone (309) 663-4321

Lizdan Hill Guernseys
DANA STEWART
Princeville, Illinois 61559
Telephone (309) 385-4832

Visitors Welcome
MYOWN GUERNSEYS
MYRON AND MARK ERDMAN
R. 1, Box 85, Chenoa, IL 61726 • (815) 692-3090
Norman Beitz-Herdsman

MUEHLING MEADOWS
Visitors Welcome
Cissna Park, Illinois 60924
RICH AND MARY MUEHLING
Phone (815) 457-2265
GREG, LINDA, CARRIE, RACHEL & RITA
Phone (815) 457-2354

ROES-MOR FARM
THE ROESCHLEYS
Flanagan, Illinois 61740
Jerry and Mary (815) 796-2636, John and Debra (815) 796-2603
ROES MOR L DENA (EX-90) GSD
1/88 CI: +733M +31F +$93 +20P +$87CY
CIT +1.2, CPI +187
4-6 355D 2X 16,860M 5.2% 882F 3.5% 598P

WALNUT CORNER FARM
Maple Lane Fayette Angel
AA & Jr. AA Int. Yrl. Heifer
RAY, KAY AND TRAVIS LINDSEY
RR 3, Box 212, Hoopeston, IL 60942
Telephone (217) 339-2200

INDIANA

GREEN RIDGE SARGE ELVEA (VG-88)
GREEN RIDGE FARM
LEE M. RIGGS AND FAMILY
1161 Volkman Road, Evansville, Indiana 47711
Telephone (812) 867-5035

Visitors Welcome
LOR DAN
GUERNSEYS
DAN & LORETTA MITHOEFER & FAMILY
P.O. Box 62, Claypool, IN 46510
Telephone: Home (219) 352-2847
Barn (219) 566-2333

Home of "Blossom"
YELLOW CREEK FARM
"Breeding Better Guernseys Since 1931"
TRUMAN WEAVER
25202 CR 36, Goshen, Indiana 46526
Telephone (219) 875-5664
Gold Star Breeder 21 times

IOWA

One of our top Mel daughters will sell April 22 in the Cornbelt Classic.
ARGONA FARM
Raymond J. Schumacher
Rt. 2, Zwingle, IA 52079
Telephone (319) 686-4313

Calvin & Judy Yoder
ECHO DELL FARM
Organically Produced Poultry
Registered Guernseys
Kalona, Iowa 52247 Phone 319-656-2372
2 miles north and 3 west of Kalona

ELJO GUERNSEY FARM
Producer and Distributor Of Pure Guernsey Milk
ELDON MOSS AND FAMILY
Route 2, Iowa City, Iowa 52240
Telephone (319) 351-7323
One-half mile south of I-80 on Highway 1

Goldenrose Guernsey Farm
Home of the Res. Jr. AA 3-yr-old cow
"Evelyn" (EX-92)
The Heinemanns
Kenneth & Pearl (319) 279-3627
Gary, Mary, Tracy & Troy (319) 279-3613
Readlyn, Iowa 50668

BREEDER OF RON
IDLE NEER FARM
MR. & MRS. DONALD SYWASSINK
Herdsman • Steve Sywassink
Route 1, Box 240, Letts, IA 52754
Telephone (319) 729-4921

ROLLING VIEW ACRES
Johne's Vaccinates
FRANCIS FELDMANN AND SONS
Hopkinton, Iowa 52237
Telephone (319) 926-2728

KANSAS

Atlasta Farm
JOHN, DONNA & ROB SALAVA
R 1, Box 147, LeRoy, Kansas 66857
Telephone (316) 964-2615

ECKMANS FERDIE WYNO (VG-87)
3-06 356D 17,650M 4.1% 724F
KINGSTREE FARM
Kenneth and Judy King and Family
RR 4, Box 325, Hutchinson,KS 67501
Telephone (316) 663-1470

Congratulations to
Kansas State Jr. Herd.
Second-place at NJS-Louisville.
PURE GOLD GUERNSEYS
BOB, NANCY, SCOTT & HEATHER HJETLAND
2030 Sims, Topeka, Kansas 66604
Telephone (913) 273-0479

MICHIGAN

SUN DALE FARM
GORDON G. TURNER
4135 South Hemlock Rd.
Hemlock, MI 48626
Phone (517) 642-5443
A Herd Established In 1908

Vandale Farms, Inc.
Visitors Welcome!
THE VANDERKOLK FAMILY
3276th, 142nd Ave., Dorr, MI 49323
Telephone (616) 896-9190 or 9890

An Active Member Of
Lake Central Guernsey Sires
WALNUT MANOR FARM
STEVE AND DALE KIRKLIN
8792 E. ML Ave., Kalamazoo, MI 49001
Telephone (616) 381-2774
Take exit 85 from I-94, S to 1st 4 corners, W 2 miles.

MISSOURI

"Home of Likable"
ARROW HEAD
G•U•E•R•N•S•E•Y•S
DAVE AND LINDA COCHARD
Rt. 4, Box 337, Union, MO 63084
Telephone (314) 583-8901

Campbells Guernsey Farm
R. Stanley Campbell
Route 3, Box 124, Strafford, MO 65757
Phone (417) 736-2251

COTTONTOP GUERNSEYS
Diane & Jacob Sprick
304 High Street
Washington, MO 63090
(314) 239-9496
Cattle housed at Aqua Valley Farms

DAVIS'S FARM
BILL DAVIS
Route 2, Verona, MO 65769
Telephone (417) 498-6699

FRANKENBACH GUERNSEY FARM
The Search For Quality
Marvin, Kevin & Ross Frankenbach
RR 2, Hannibal, Missouri 63401
Telephone (314) 221-6843

J-MAR-NELL FARM
Registered Guernseys
THE PARROTT FAMILY
RR 1, Knob Noster, MO 65336
MARVIN AND NELLIE • (816) 563-2328
JERRY AND JUNE • (816) 563-3992
ANDY, SAM AND CHRIS

JU-DON'S GUERNSEY FARM
Watch for our upcoming sale consignments
DON & JUNE WATERMAN
Route 1, Box 92
Williamstown, MO 63473
(314) 853-4497

Shady View Farm
Gary Estes, Auctioneer
Route 1, Box 30
Ozark, MO 65721
Telephone (417) 485-2524

MINNESOTA

The Carlton County Guernsey Breeders' Association
1913-1989
76 years of
Tradition—Stability—Integrity

EDGEWATER MEADOWS
16th High Herd for Milk
24th High Herd for Butterfat
TOM LUEBKE
5385 Co Rd 123
Mayer, MN 55360
Telephone (612) 657-2149

FLOR-VICK KINGS SUGAR (EX-90)
2-00 354D 16,370M 4.7% 773F
FLOR-VICK FARM
VICTOR KLAUSTERMEIER AND SONS
R 1, Box 43, Lester Prairie, MN 55354
Telephone (612) 395-2479

GREEN WAVES FAYETTE MONICA (VG-89)
2-01 305D 16,450M 3.7% 611F 3.6% 598P
Green Waves Guernseys
WALTER BERNING AND SONS, INC.
11756 80th Street NE, Albertville, MN 55301
Telephone (612) 497-2483

THREE CLIFFS PREMIER HULA
1988 GOLD STAR DAM
By Premier.
HAVANA HEIGHTS FARM
The Bruce Larson Family
Route 1, Box 116, Claremont, MN 55924
Telephone (507) 528-2383

KNIFE LAKE TELESTAR APOLLO
Semen available through DGS and 21st Century
KNIFE LAKE GUERNSEY FARM
Route 3, Mora, Minnesota 55051
Barton and June Heitke (612) 679-4694
Neill and Helen Heitke (612) 679-2399

Lindahl Guernseys
Alan Meinershagen
3049 Lindahl Road, Duluth, MN 55810
Telephone (218) 628-1203
"Home of 'Wicky and Wanda' "

MINNESOTA
State Meeting
April 1, 1989
Winona, MN
MINNESOTA GBA

WAGNERS BIG TEX BONNIE (EX-91)
3-06 365D 15,940M 5.0% 792F
3.7% 587P
UP THE CREEK FARM
THE ANDERSONS
Glen & Lois—David, Donna & Kevin
R.R. 1, Box 150
Lester Prairie, Minnesota 55354
Telephone (612) 395-2188
or (612) 395-2023

Visitors Welcome

GVIRLORN GUERNSEY FARM

LOREN DAMMANN AND FAMILY
Route 1, Box 117, Plato, MN 55370 (612) 238-2168

NEBRASKA

BEAUTY VIEW FAYVORS DOLLY
7-07 365D 16,900M 5.3% 903F 3.5% 593P

Beauty View Farm

TOM KONECKY FAMILY
Route 2, Wahoo, Nebraska 68066
Telephone (402) 642-5563
3½ miles west of Wahoo on H92

Haysetts Farm

RICHARD AND ELDINE HAYS & FAMILY
Odell, Nebraska 68415
Telephone (402) 766-3825
Six miles north and one mile west of Odell.

OHIO

THE JOHN RICHARDSON FAMILY

BALMORAL FARMS

Route 4, Box 57, Wapakoneta, OH 45895
Telephone (419) 657-6647

BLA-ARL GUERNSEYS

THE CROSSERS
10774 Gavers Road
Hanoverton, Ohio 44423
Telephone (216) 223-2169

DA-BREN FARMS

RICHARD & BERNITA SHOWALTER
Route 2, Box 117, Convoy, OH 45832
Telephone (419) 749-2352
Jim Oechsle • Herdsman

GILL GUERNSEY FARM

Ralph Gill and Sons
Ed Gill (216) 435-4152
Rich Gill (216) 435-4577
1795 East Pleasant Home Road
Creston, Ohio 44217

LES LEN BT SAMSON-ET
A young sire with LCGS

Les Len Farm

LESTER SETTLAGE AND FAMILY
Route 2, Box 71, St. Marys, OH 45885
Telephone (419) 753-2130
Dean (419) 753-2887

Visitors Welcome - Friends Expected

Marodore Farm

LEE KOHLER AND FAMILY
5745 Burchey Road, Baltimore, OH 43105
Telephone (614) 756-4533

The next time you are looking for top Guernseys, be sure to look for the Bigger, Better, Buckeye-Bred Brand!

Ohio Guernsey Breeders' Assn.

Martha Turley, Executive Secretary
1030 Marion Ave., Mansfield, OH 44906
Telephone (419) 756-2571

Raemelton Fashion Kandy
1988 Guernsey Gold Futurity Winner

Raemelton Farm Dairy

1030 Marion Avenue, Mansfield, Ohio 44906
Ralph E. Turley, Manager
Jeff Turley, Assistant Manager • Telephone (419) 756-2571

Renwind Farm

TED RENNER AND FAMILY
17286 Old Lincoln Way
Dalton, OH 44618
Phone (216) 828-2604

Spring Walk Farm

Breeder of Frank.
Housed at NOBA

FLOYD & WILLIAM WACHTEL & FAMILIES
Big Prairie, Ohio 44611
Floyd (216) 378-2275
William (216) 378-2273

Walnut Ridge Farm

Roger M. Hunker
Auctioneer • Fitter • Ringman
4287 W. Co. Rd. 592, Tiffin, OH 44883
Telephone: (419) 937-2635 (Home)
(614) 294-2635 (School)

Yost Guernseys

PETER, CHRIS, BEN, TOM AND ANNE YOST
6300 Rosedale-Milford Center Road
London, OH 43140 • (614) 857-1011
Ranked Ninth Nationally for milk • 1987 LA
15 Cows 16,466M 4.2% 694F

PENNSYLVANIA

HI-FIELD FARM

The HERBERT GUYER FAMILY
RD 2, Box 118,
Derry, PA 15627
Telephone (412) 537-8843

LEBANON VALLEY FARMS

ROBERT B. SMITH & SONS
RD 1, Box 306, Annville, PA 17003
Telephone (717) 838-2488

Our Guernseys welcome you to see how they produce "pasture-ized" milk.

Lindenhof Guernseys

Millie Widman & Axel Linde, Partners
K.D. & Else Linde
16501 Kirkwood Pike • Oxford, PA 19363 • (717) 529-2513

MAPLE KNOLL FARMS
REGISTERED GUERNSEYS
BUCKS COUNTY | PENNSYLVANIA

1988 PA High Herd
For Milk
61 cows 15,957M
4.6% 729F

RICHARD O. AND VICTORIA M. SMITH
538 Ridge Road, New Hope, PA 18938
Telephone (215) 598-3054

Breeders of "Glenna"
All-American
& Jr. All-American
four-year-old cow

PENN-DEL FARM

RAYMOND WITMER & FAMILY
1323 Beaver Valley Pike, Willow Street, PA 17584
Telephone (717) 786-3526

Cows For Sale

PENNSYLVANIA GBA

Alan P. Kozak
P.O. Box 257, State College, PA 16801
Telephone (814) 234-4330

STONE MILL FARM

Registered Guernseys
WILLIAM & SANDRA ZOLLERS
BILL, ANDY & SHERRI
Longsdale Drive, Mertztown, PA 19539
Telephone (215) 682-7880

Trot Acre Farm

JAMES, BOB AND DAVE TROTTER
RD 1, Box 94, Enon Valley, Pennsylvania 16120
Telephone (412) 667-7465

WALNUT LANE FARM

Home of three
high-CPI cows
1936-1989

Visitors Welcome

Rodney and Darlene Stuff • 7521 Lemar Road
• Mercersburg • PA 17236 • (717) 328-5793

SOUTH CAROLINA

BUTLER HILL GUERNSEYS
Five First-Lacation Excellents
George W. Fowler Sr.
R 1, Box 516
Saluda, SC 29138
Phone: (803) 445-8273

George W. Fowler, Jr.
R 1, Box 517
Saluda, SC 29138
Phone (803) 445-8278

Guernseys that Produce And Reproduce
LYNDALE FARMS
A. L. McCASKILL, JR., BOB BOYCE
A.L. McCASKILL III AND FAMILIES
Route 4, Bishopville, SC 29010
Telephone (803) 423-3496

MARFRED FARM
Route 1
Saluda, SC 29138
Fred T. Mills (803) 445-8353
Steve A. Mills (803) 445-2574
We believe in using young sires!

Marfred Emory Devine
Res. Jr. AA Four-Yr-Old Cow
SC SUNNY DAY FARM
HERBERT, BETTY AND HERBY D. LUTZ
Route 5, Box 32, Chester, SC 29706
Home (803) 385-6929
Barn (803) 385-3103

VIRGINIA

Catoctin Guernseys
CLINT, JUDY, SCOTT AND MIKE PEASE
RD 4, Box 620, Leesburg, VA 22075
(703) 777-4539 or (703) 777-8447

Breeder of Elvis and Dusty
FOREST LAKE FARM
JACK H. NEWBILL AND FAMILY
Route 1, Box 117, Wirtz, Virginia 24184
Telephone (703) 721-2259

WASHINGTON

MAXVALE GUERNSEYS
Chuck & Cecile McMonigle
16816 123rd Ave. S.E.
Yelm, Washington 98597
Visitors Always Welcome
Telephone (206) 458-5483

MARKWELL FARM
1492 Pangborn Rd., Lynden, WA 98264
Marvin VanMersbergen (206) 354-3742
Mark VanMersbergen (206) 354-3045
Sample Melody's sons, RH Mandingo at Select Sires and Fayette Master at 21st Century Genetics.

Breeder of Olympic View Prince Adrian-Twin, PTI +140.
OLYMPIC VIEW FARM
656 E. Pole Road, Lynden WA 98264
MIKE AND HETTIE LANCASTER
Telephone (206) 398-7309
Herdsman Dave Brown • (206) 354-4276

Visitors Welcome
1917 **ROZELYN FARM** 1989
LEON ZWEEGMAN AND FAMILY
9265 Double Ditch Road, Lynden, WA 98264
Telephone (206) 354-4669

Visitors Welcome
WIN CREST FARM
KEN WINTERS FAMILY
Route 1, Box 326, Mabton, WA 98935
Telephone (509) 894-4035

WISCONSIN

THE SATTLER FAMILY
ARTESIA ACRES
W2841 County HHH
Malone,
WI 53049
Telephone
(414) 795-4375

COZY NOOK FARM
JAMES WENDT & FAMILY
30780 Summit Ave., Waukesha, WI 53186
Telephone (414) 968-3252 • *Visitors Welcome*
Six miles W of Waukesha on Hwy. 18

CREEK VIEW ACRES
RAY AND MARGARET RICHARDSON
2597N, Route 2, Hwy. 26
Milton, Wisconsin 53563
Telephone (608) 868-2276

FAIR OAKS FARM
WELDON, MARGARET AND BRUCE PETERSON
Rt. 1, Box 131
Malone, WI
53049
(414) 795-4117

FAIRVIEW TELESTAR NOBLE (VG-82)
1/88 CI: +629M +33F +$90 +$92CY, CPI +181
Producers For A Protein Milk Market
FAIRVIEW GUERNSEY FARM
Visitors Welcome
GERALD BORGWARDT
5817 Highway 42
Manitowoc, WI 54220
(414) 758-2493

FLORAFARM NANCYS AMANDA
6-02 365D 17,940M 4.4% 786F 3.6% 569P
FLORA FARM
THE VANPATTERS • Glen Flora, WI 54526
Harold & Virginia (715) 322-5593
Jim & Ann (715) 322-5570

JENSGOLDEN JUNCTION
On US Highway 8
DALE AND TERESSA JENSEN
KIRSTEN, TRENT AND KENT
Route 1, Amery, WI 54001
Telephone (715) 268-8711
Home of Three High-CPI Cows

JIMCO GUERNSEY FARMS
JIMCO PENDERS PAULETTE (VG-80)
3-03 365D 20,430M 5.0% 1,028F 3.5% 718P
James D. Costello & Sons
W3650 Ledge Road
Malone, WI 53049
Telephone (414) 921-2521

Level Gold Farm
LEVEL GOLD QUANTITYS DAINTY
10-02 365D 19,740M 4.2% 833F 3.3% 658P
THE JENSENS
Gene, Liz, Lyle and Neil
R 1, Balsam Lake, WI 54810
(715) 857-5405 or 5372

Quality Guernseys For Sale
MANY HILLS GUERNSEY FARM
LARRY AND AUDRIAN MCCABE
Route 1, Blair, WI • 54616 • Phone (608) 525-7387
4½ miles South of Blair on Route 53

DUTCH MILL FARM
Breeders of
FAYETTE
The Jacobs - Rt 1, Sparta, Wisconsin 54656
Our Newest Excellent
DUTCH MILL FAYETTES BEA (90)
2-02 365D 2X 18,510M 4.1% 753F 3.4% 638P
Dan (608) 269-5951
Roy (608) 269-2794
Betty (608) 269-4723

TAG LANE FARM
Home of nine Elite cows
THOMAS A. GRISWOLD FAMILY
N8934 River Valley Road, Ixonia, WI 53036
Telephone (414) 261-9067
Plan to visit our herd . . . visitors always welcome

WISCONSIN
Profitable Powerful Protein-Producing GUERNSEYS
Fairview Spring Consignment Sale
Manitowoc, WI
April 15 • Noon
WI GBA, Arnold Knight, Exec. Sec. R 2 Markesan 53946 • (414) 394-3027

ADDITIONAL STATES

CARR CREEK RON JAKE (1G169)
Semen available from LCGS and NOBA.
CARR CREEK FARMS
DEAN AND CAROLINE McKENZIE
Route 8, Box 717
Cleveland, Tennessee 37311
(615) 479-3997 or 472-0690

Visit The Bluegrass State
KENTUCKY GBA
President - Botts Walker, Glasgow
Secretary - Patty Holbert,
150 Kennedy Road, New Haven 40051

Lavon Farms
Route 1, Box 92
Plano, Texas 75074
Telephone (214) 423-8080
Dick Baxter—Farm Manager

Leemin Premium Dairy
Tampa, Florida
Lee and Minnie Holcomb - (813) 685-1234
603 Pawnway, Seffner, FL 33584
Gene, Jody, Chris and Ryan Holcomb
905 Gambit Place, Seffner, FL 33584
(813) 681-6423

SHADYLAWN FARM
DICK BAKER AND SONS
Route 1, Box 1199
Homedale, ID 83628
(208) 337-3917
We have King Arthur semen for sale.

Shamrock Farms, Co.
NORMAN P. McCLELLAND, OWNER
ROBERT WHITEHURST, G.M.
5400 West Cortaro Road
Tucson, Arizona 85741
Telephone (602) 895-9260

HERD REGISTER FEE SCHEDULE (Effective April 1, 1985)

	FEMALES			MALES*		
Age In Months:	**Member On TPE**	**Member**	**Non-Member**	**Member On TPE**	**Member**	**Non-Member**
Animals under 6 months	10.00	13.00	18.00	20.00	26.00	36.00
Animals 6 to 12 months	15.00	20.00	25.00	30.00	40.00	50.00
Animals 12-24 months	20.00	25.00	30.00	40.00	50.00	60.00
Animals over 24 months	30.00	35.00	40.00	60.00	70.00	80.00

*Includes an official AGA Performance Pedigree

GENETIC RECOVERY FEES	Members & Non-Members
Original Animal (OA)	$ 5
Provisional Register (PR)	7

Genetic Recovery (GR) Regular Herd Register fees (minimum Herd Register fees will apply if submitted with OA and PR ancestors.)

Registrations done with a photo or sketch, will be charged an additional $2 fee.

TRANSFER FEES	Members & Non-Members
Transfer of Title (submitted within 60 days of date of sale)	$12
Transfer of Title (submitted after 60 days from date of sale)	20
Complete herds transferred at one time within a family or when certain provisions are met with transfer to or from partnership (Write for rules and Special forms)	5
Transfer to Canadian buyer (Includes automatic re-registry in Canada)	15
DUPLICATE CERTIFICATES	7.50
RESERVED PREFIX (except for AGA Junior members)	10

Genetic Recovery Agents

Florida
Eunice Cole, 3101 SW Buckskin Ave., Okeechobee 33474. (305) 597-2285
Miles McCarry, 2006 N. Parkton Drive, Deltona 32725

California and Pacific Northwest
Hans Leuthold, 2470 McCormick Loop Road, Tillamook, OR 97141. (503) 842-4310.

Illinois
W. J. Latch, Route 1, Box 82, Sumner 62466. (618) 945-7467.
Charles Maule, Box 701, Route 2, Princeville 61559. (309) 385-2123.
Randy Mohr, 20 Cannonball Trail, Bristol 60512. (312) 553-7181.
Jerry Roeschley, RR 1, Flanagan 61740. (815) 796-2636.
Audrey Wagner, Route 1, Box 42, Marissa 62257. (618) 295-2992.

Kansas and Nebraska
Nancy Hjetland, 2030 Simms, Topeka, KS 66604. (913) 273-0479.

Kentucky
Barney Hornback, 707 Sunrise Lane, Elizabethtown 42701. (502) 765-2441.

Michigan
Keith Sowerby, 4392 Sheridan Road, Sheridan 48884. (517) 291-5780.

Minnesota
Bart Heitke, Route 3, Mora 55051. (612) 679-4694.
Brian Kimm, Route 2, Pelican Rapids 56572. (218) 863-5627.
Pam Klatt, RR 1, Box 47, Plato 55370. (612) 238-2332.
Ray Miller, Route 4, Box 236, Austin 55912. (507) 437-4404.

Mississippi
Jimmy C. McLain, P. O. Box 188, Senatobia 38668. Home (601) 562-6531, Office (601) 562-4274.

Missouri
Wayne Blades, Route 1, Crane 65633. (417) 723-8123.
Kevin Frankenbach, Route 2, Box 167, Hannibal 63401. (314) 221-7158.
Michael Sprick, Route 1, Box 172A, New Haven 63068. (314) 459-6564.

New Mexico
David Handley, Star Route 7, Box 22C, Veguita 87062. (502) 864-8192.

New York
Erika Crear, Box 142, Severance 12872. (518) 532-7869.
Kevin Nedrow, RD 2, Box 241, Clifton Springs, NY 11432. (716) 526-5134.
Roland Ripley, RFD 4, Cortland 13045. (315) 496-2281.
Robert Warr, Route 1, Box 73, Sherman 14781. (716) 769-7140.

North Carolina
Robert McLaughlin, 2814 Birchwood Drive, Winston-Salem 27103. (919) 765-5084.

Ohio
Richard Kellogg, 1185 Alton Darby Creek Road, Columbus 43228.
Leroy Lindley, 2155 Oxford Trenton Road, Oxford 45056. (513) 523-8746.
Royce Thornton, 6461 Ely Road, Wooster 44691. (216) 262-4858.

Pennsylvania
Michael John, 5417 Manheim Road, Waynesboro 17201. (717) 762-3301.
Chris Koch, RD 2, Box 178A, Columbia Crossroads 16714.
Alan Kozak, P.O. Box 257, State College 16801. (814) 234-4330.
Patty McMurray, RD 2, Box 688, Eighty Four 15330. (412) 239-2759.
Ginger Myers, 504 Mehrig Road, Littlestown 17340. (717) 359-7542.

Washington
R.W. Robinson, 1944 Old Olympic Hwy. Sequim, 98382-8868. (206) 683-4597.

Wisconsin
Steve Cook, Route 1, Rosendale 54974.
Dan Jacobs, RR 1, Sparta 54656. (608) 269-5951.
Helen Govin, Route 2, Menomonie 54751. (715) 235-7453.
Eugene Jensen, Route 1, Balsam Lake 54810. (715) 857-5372.
Neil Jensen, Route 1, Balsam Lake 54810. (715) 857-5405.
Arnold Knight, Route 2, Markesan 53946. (414) 394-3027.
David Sattler, Route 5, Box 204, Shawano, 54166. (715) 526-9121

In addition, all AGA employees are available to assist you with your Genetic Recovery needs.

1989 Joint Type Appraisal Schedule

A multiple-breed Uniform Functional Type Traits Appraisal format involving Guernseys and Jerseys is now in effect on a regular seven to 10 month schedule. In order to prepare preprinted worksheets, all applications listing animals to be appraised must be submitted to the (AGA) 30 days before an area schedule begins. Applications may be obtained from the AGA. TPE herds must also submit a listing of cows.

April Michigan, Ohio.
May Illinois, Indiana, North Carolina, South Carolina.
June Kentucky, Tennessee, Wisconsin.

Calendar

Sales

Apr. 1. Louisville, KY Kentucky National Spring Show & Sale. Guernsey Marketing Service, manager.

Apr. 1, Cortland, NY New York Calf Sale, Cortland Sales Pavilion, Cortland, New York.

Apr. 14, Bloomington, IL Mid West Guernsey Classic.

Apr. 15, Manitowoc, WI Wisconsin Spring Sale. WI GBA, manager.

Apr. 19, Bishopville, SC Lyndale Dispersal. Guernsey Marketing Service/Walnut Grove Auction Sales Inc., co-manager.

Apr. 22, Michigan State Sale

Apr. 22, West Union, IA Cornbelt Classic. Guernsey Marketing Service, manager.

May 6, Atoka, OK Oklahoma State Sale. OK GBA, sponsor.

May 22, Canadaigua, NY Chedco Farm Dispersal. Guernsey Marketing Service, manager.

May 22, Canadaigua, NY National Convention and Heifer Sales. Guernsey Marketing Service, manager.

July 12, Stratford, Ontario, Canada, World Conference Sale. Stratford Fairgrounds.

Sept. 4, Springfield, MO MO-Kan Classic.

Shows

July 13, Stratford, Ontario, Canada, World Conference Show. Stratford Fairgrounds.

Aug. 15, Greenfield, MA Massachusetts State Show.

Aug. 25, Sedalia, MO Missouri State Fair. August 23 (Jr. Show.)

Sept. 1, Detroit, MI Michigan State Fair Guernsey show. Dave Cochard, judge.

Sept. 27, Harrisburg, PA NGS-and NJS-Harrisburg, Jay Lancaster, judge.

Oct. 4-8, Madison, WI World Dairy Expo.

Meetings

Apr. 1, Winona, MN Minnesota State GBA Meeting.

Apr. 1, Cortland, NY New York Annual Meeting, Holiday Inn.

Apr. 2, West Lebanon, NH New Hampshire State GBA Meeting.

Apr. 7, Sacramento, CA California Guernsey Cattle Club Annual Meeting, Capital Plaza.

Apr. 8, Sacramento, CA Western Guernsey Sires Meeting. Capital Plaza.

Apr. 12-13, Des Moines, IA Livestock Conservation Institute.

May 15-16, Columbus, OH National Pedigree Livestock Council Meeting.

May 19-22, Rochester, NY American Guernsey Association Annual Meeting.

July 9-13, Ontario, Canada Sixth World Guernsey Conference.

Deadlines

April 1, May 25 "Production" Issue deadline.

May 1, Advertising deadline for June 25 "Milk Marketing-Merchandising" Issue.

June 10, Advertising deadline for the August 5 "Convention" Issue.

The futurity committee is already planning for the 1989 Guernsey Gold!
Comments?
Suggestions?
Call the AGA Information Department.

GUERNSEY GOLD FUTURITY

Advertisers

Agri-Graphics Ltd. 100
Alchrist Farm 12
Alview Guernsey Farm 92
American Breeders Service 35-42
Ar Mar Farm 92
Argona Farm 100
Arrow Head Guernseys 101
Artesia Acres 103
Ascutney View Farm D18
Atlasta Farm 101
Balmoral Farm 102
Beauty View Farm 102
Beaver Creek Farm 15
Bla-Arl Guernseys 102
Boesche, Jim and Carol 100
Branstetter Dairy 4
Brock Farm D24
Burgess Farm D7
Butler Hill Guernseys 103
California GCC 100
Campbells Guernsey Farm 101
Carlton County GBA 101
Carr Creek Farms 104
Catoctin Guernseys 103
Century Genetics 106
Chedco Farm 13
Churcholm Guernseys D21
Cobleskill State University D20
Cornbelt Classic 27
Cottontop Guernseys 101
Coulee Crest Farm 33
Cozy Nook Farm 103
Creek View Acres 103
Da Bren Farm 102
Davis's Farm 101
Dutch Mill Farm 103
Echo Dell Farm 100
Edgewater Meadows 101
Eljo Guernsey Farm 100
Evergreen Farm 22
Fair Oaks Farm 103
Fairview Guernsey Farm 103
Federated Genetics 107
Flor Vick Farm 101
Flora Farm 103
Forest Lake Farm 103
Frankenbach Guernsey Farm 101
Four Winds Farm 17
Franlee Guernsey Farm D17
Gill Guernsey Farm 102
Glensfoot Farms Inc. D9
Glory Guernsey Acres 100
Gold Banner Farm 34
Goldenrose Guernsey Farm 100
Green Ridge Farm 100
Green Wave Guernseys 101
Guerndean Guernseys YSD20
Guernsey Foundation YSD21
Guernsey Marketing Service 9, 27, 91
Guernsey Dell Farm D21
Havana Heights 101
Haysetts Farm 102
Hi-Field Farm 102
Hillcrest Farm D4
Hilldale Farm 92
Hoffman-Holm Farm D20
Holcomb's Guernsey Farm D3
Idle Neer Farm 100
Illinois GBA 100
J-Mar-Nell Farm 101
Ja-Bar-Fran Farm D15
Jensgolden Junction 103
Jimco Farm 103
Ju-Don's Guernsey Farm 101
Kentucky GBA 104
Kiechle Farms D16
Kingstree Farm 101
Knife Lake Guernsey Farm 101
Laesch's Registered Guernsey 100
Laeschland Farm 96
Lake Central Guernsey Sires YSD10
Land of Living 3
Lavon Farms 104
Lebanon Valley Farm 102
Leemin Premium Dairy 104
Les Len Farm 102
Level Gold Farm 103
Lily Lane Farm 94
Lincrest Farm YSD20
Lindahl Guernseys 101
Lindenhof Guernseys 102
Littlefield Farms D16
Lizdan Hill Guernseys 100
Lor Dan Guernseys 100
Lyndale Farms 91, 103
Many Hills Guernseys 103
Maple Grove Farm D12
Maple Knoll Farm 102
Maple Leaf Farm YSD11
Marfred Farm 103
Markwell Farm 103
Marodore Farm 102
Maxvale Guernseys 103
Mid-Atlantic Guernsey Sires YSD12,13
Midwest Guernsey Classic 16
Minnesota GBA 101
Muehling Meadows 100
Mungles Guernsey Farm 93
Myown Guernseys 100
NASCO 29
National Convention and Heifer Sale 9
National Futurity 105
Nedrow Farms D23
Nells Glow Guernseys 100
Neslekcim Farms YSD19
New York GCC D17
NOBA Inc. 2
North-Of-Dixie D15
Ohio Guernsey Breeders Association 102
Oklahoma GBA 95
Olympic View Farm 103
Pat Mar Ranch 100
Penn-Del Farm 102
Pennsylvania GBA 102
Pure Gold Guernseys 101
Raemelton Farm Dairy 102
Renwind Farm 102
Ripley Farms D8
Roes-Mor Farm 100
Rolling View Acres 101
Roselorn Guernsey Farm 17
Rosendahl Farm D15
Royal Terrace Farm D22
Rozelyn Farm 103
Runnymede Farm D22
S C Sunny Day Farm 103
Scott's Guernsey Farm D18
Select Sires 108, YSD5
Shadylawn Farm 104
Shady View Farm 101
Shamrock Farms Co. 104
Shermont Farms YSD24
Sher-Beck Farm D17
Sherma Farm YSD2,3
Solum, Daniel 97
Smithfield Guernseys D13
Spring Walk Farm 102
Stone Mill Farm 102
Sun Dale Farm 101
Suneslope Farm 98
Sunnyside Farm D21
Sunset Ridge Farm 31
Tag Lane Farm 104
Three Ledges Farm D18
Toolite Farm D17
Trotacre Farm 102
Up The Creek Farm 101
Vailland Farm D6
Valley Farms D2
Valley Set Farm 21
Vandale Farms Inc. 101
Veguita Guernseys 12
Virlorn Guernsey Farm 102
Wabanaki Guernseys D19
Wagners Guernsey Farm 28
Walnut Corner Farm 100
Walnut Lane Farm 102
Walnut Manor Farm 101
Walnut Ridge Farm 102
Wandering Brook D13
Watercress Guernseys D21
Western Guernsey Sires YSD22,23
Wheatland Farm YSD16
Wheeler Acres D17
Wilsonview Dairy Inc. 12
Win Crest Farm 103
Windsong Farm D16
Wisconsin GBA 104
Wispride Guernseys YSD8
Wooded View Farm YSD9
Yellow Creek Farm 100
Yost Guernseys 102
Zirkmead Guernsey Farm YSD15

This advertisers' index is provided as an additional service. Publisher assumes no liability for errors or omissions.

January 1989 Sire Proofs

The Excitement Continues at Guernsey Headquarters...

21G267 Wispride BT Arrow
USDA 1-89 PD+$139 +48F -.03%F
+1107M 61%R
+$126CY +28P -.08%P CFP+76
AGA 1-89 PDT +1.10 53%R PTI+271
(Big Tex X Choice) aAa 612

21G256 Valley Oaks Jeans Jetstar
USDA 1-89 PD+$123 +23F -.35%F
+1488M 81%R
+$83CY +26P -.20%P CFP+49
AGA 1-89 PDT+0.90 78%R PTI+212
(Choice X Nance) aAa 162534

21G247 Dutch Mill Telestars Fayette
USDA 1-89 PD+$106 +30F -.13%F
+1007M 98%R
+$97CY +27P -.07%P CFP+57
AGA 1-89 PDT+2.50 98%R PTI+230
(Telestar X Fayvor) aAa 216435

21G275 Tag Lane AD Senor-ET
USDA 1-89 PD+$100 +20F -.27%F
+1170M 57%R
+$71CY +22P -.15%P CFP+42
AGA 1-89 PDT+1.50 59%R PTI+186
(Admiral X Ron) aAa 213

The excitement continues to run high at Guernsey headquarters. As you can see by the new sire proofs listed here, the proven sires at 21st Century Genetics are as good a group as you'll find anywhere. Make them a major part of your 1989 breeding program.

The Rising Power in Genetics

21st CENTURY GENETICS®
Shawano, Wisconsin 54166 • Phone 715-526-2141

New at Federated Genetics

8G125
Lyndale Bonus J TELESTAR 596610

USDA Sire Summary 1/89
+116PD$ +953M -.04% +39F 70% R
60 Daus.35 Herds
CY +122$ .00% +33P
1/89 PDT +.70 60% R PTI: +240
Telestar is siring tall, strong individuals with excellent dairy character. Telestar is a Maurana Wis Telestar x Edisto Farms Favorites Bonus.

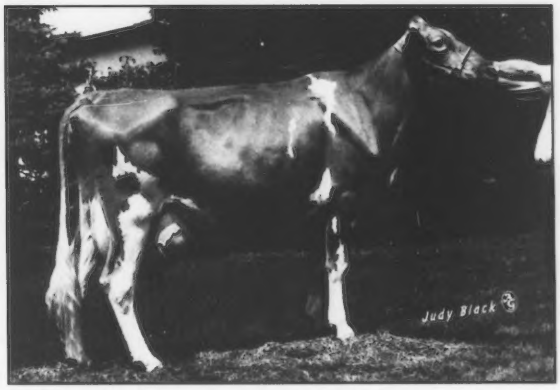

Daughter of Telestar
Keystone BJT Prim (EX-90)
2-0 316D 2X 14,899M 4.3% 618F
3-0 101D 2X 8,280M 3.6% 297F Inc.
Keystone Guernsey Farm, Halifax, PA

Contact your Federated Genetics Representative for Telestar semen.

sires you can rely on

1/89 USDA

FEDERATED GENETICS
ATLANTIC • LABC • EASTERN
1581 APOLLO DRIVE • LANCASTER, PA 17601 • 717-569-7883

PROFIT

WITH BREED-LEADING GUERNSEYS

- ABLE
  Breed's Production Specialist
- FORESTAR
  Breed's Highest for Pounds Protein
- SARGE
  Sires Show Winning Type

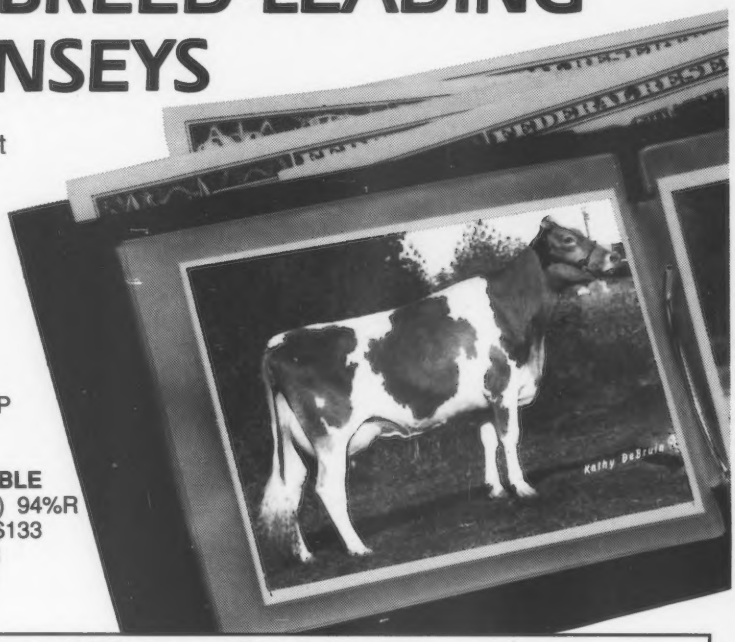

Jimco Ables Altoona (VG-88)
2-02 136D 8,090M 4.3% 346F RIP
Jim Costello, Malone, WI

Sire: 7G184 Rozelyn D M Ernies ABLE
USDA (1/89): 497 Dtrs. (225 Herds) 94%R
+$136 +1,104M -.04% **+46F** CY+$133
Protein: +$134 -.05% +33P 94%R
AGA (1/89) +.3PDT 92%R **+264PTI**
Maverick x Patrician

January 1989 Guernsey Sire Summary

Code	Name	Rpt.	Fat $$	Milk	%Fat	#Fat	#Protein	CY $$	PDT	PTI
7G184	Rozelyn D M Ernies **ABLE**	94%	**+136**	+1,104	- .04	+46	+33	**+133**	+ .3	+264
*7G213	Neslekcim Farms **FORESTAR**-ET	42%	**+131**	+1,124	- .08	+42	+34	**+129**	- .3	+248
7G205	**UTOPIA** Premier Playboy	61%	**+123**	+1,067	- .08	+39	+29	**+114**	+ .9	+242
7G226	Shenmont Telestar **SARGE**-ET	58%	**+117**	+1,012	- .08	+37	+30	**+113**	+1.2	+239
7G216	Land of Living Jennys **HONOR**-ET	85%	**+ 94**	+ 436	+.20	+44	+19	**+104**	+ .7	+201
7G190	Lone Palm Jeans **JAY**	95%	**+ 88**	+ 868	- .13	+24	+25	**+ 84**	+1.4	+186

*New Active Sire

THE GENETIC PACESETTER

SELECT SIRES INC.

A family of 12 farmer-owned and controlled cooperatives

Select Sires, Inc. *11740 U.S. 42/Plain City, OH 43064-9441/(614) 873-4683*

WE USE MVE TANKS FOR SAFE STORAGE.